ЭНДШПИЛЬНЫЕ ИДЕИ	1
УТГ III-го года обучения	столбняк, любки

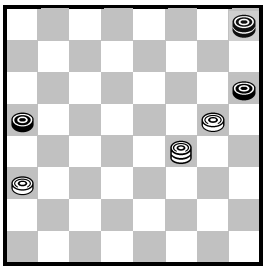

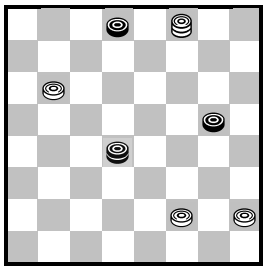

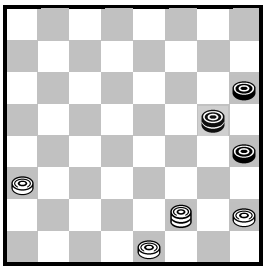

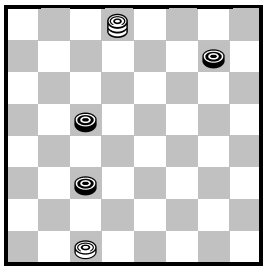

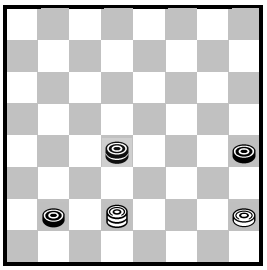

=

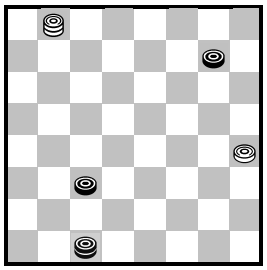

=

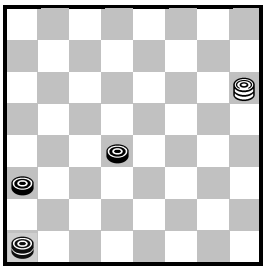

=

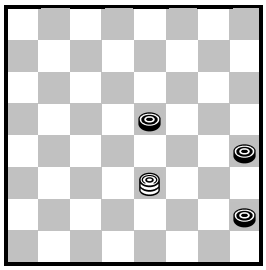

=

ЭНДШПИЛЬНЫЕ ИДЕИ	2
УТГ III-го года обучения	любки, петля

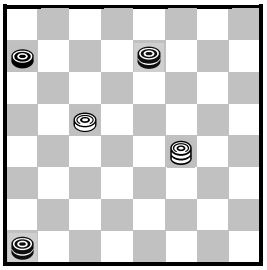

=

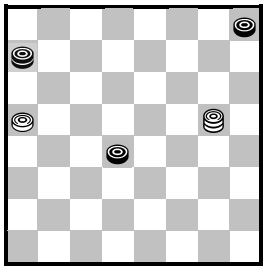

=

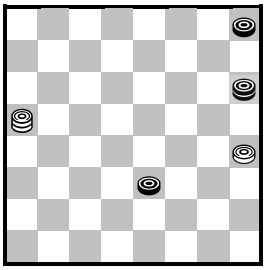

=

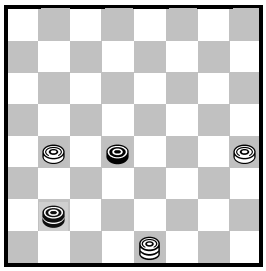

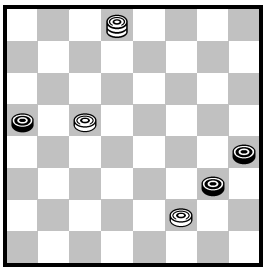

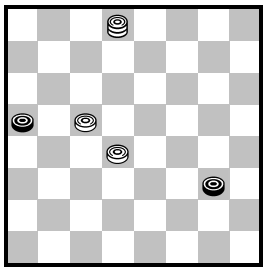

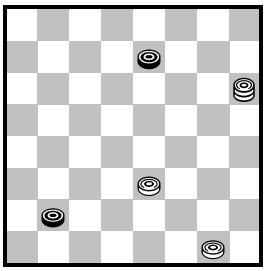

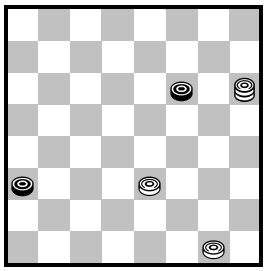

ЭНДШПИЛЬНЫЕ ИДЕИ	3
УТГ III-го года обучения	петля

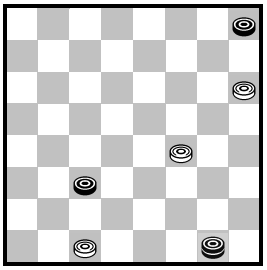

=

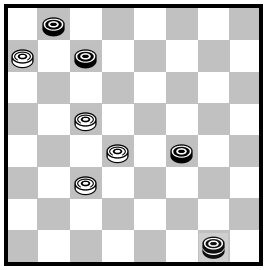

=

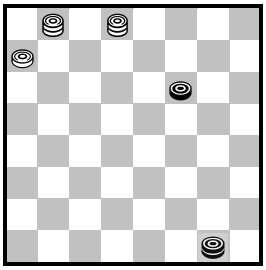

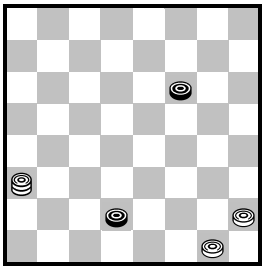

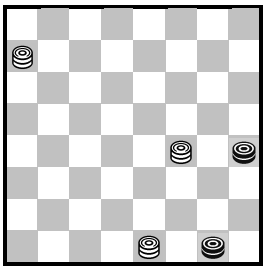

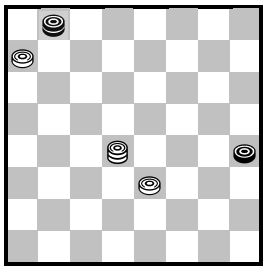

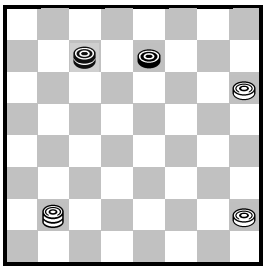

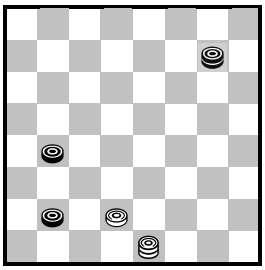

=

ЭНДШПИЛЬНЫЕ ИДЕИ	4
УТГ III-го года обучения	петля

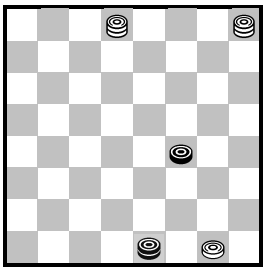

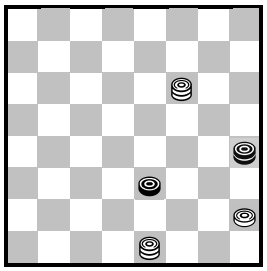

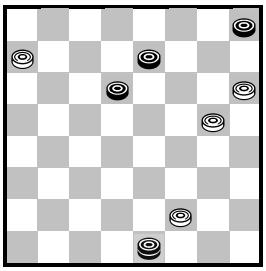

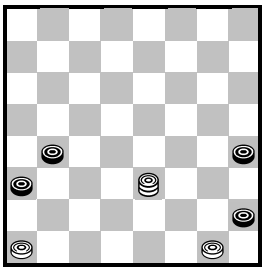

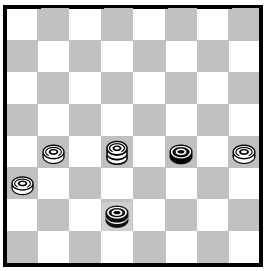

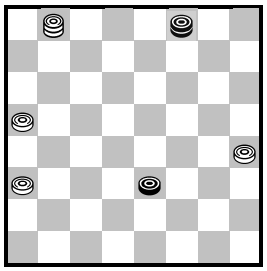

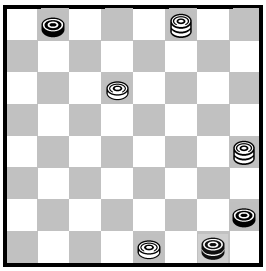

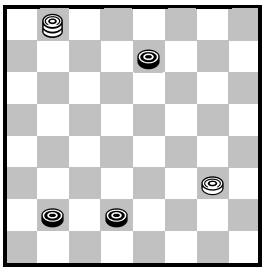

=

ЭНДШПИЛЬНЫЕ ИДЕИ	5
УТГ III-го года обучения	петля, распутье

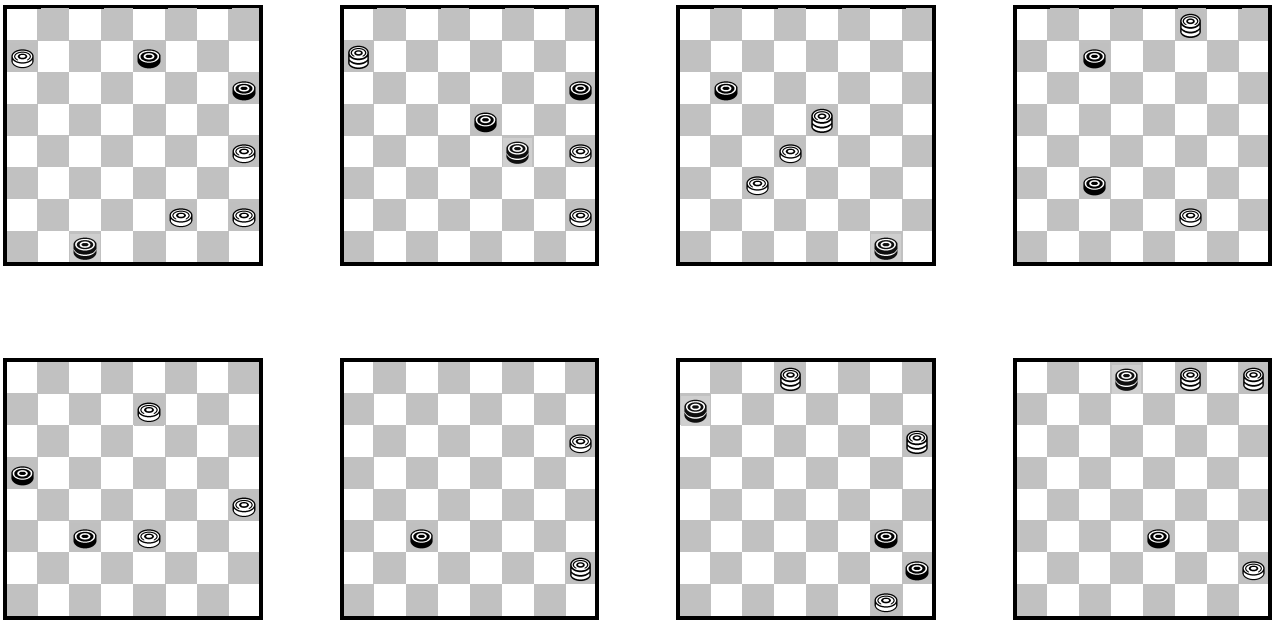

ЭНДШПИЛЬНЫЕ ИДЕИ	6
УТГ III-го года обучения	петля, комбинация

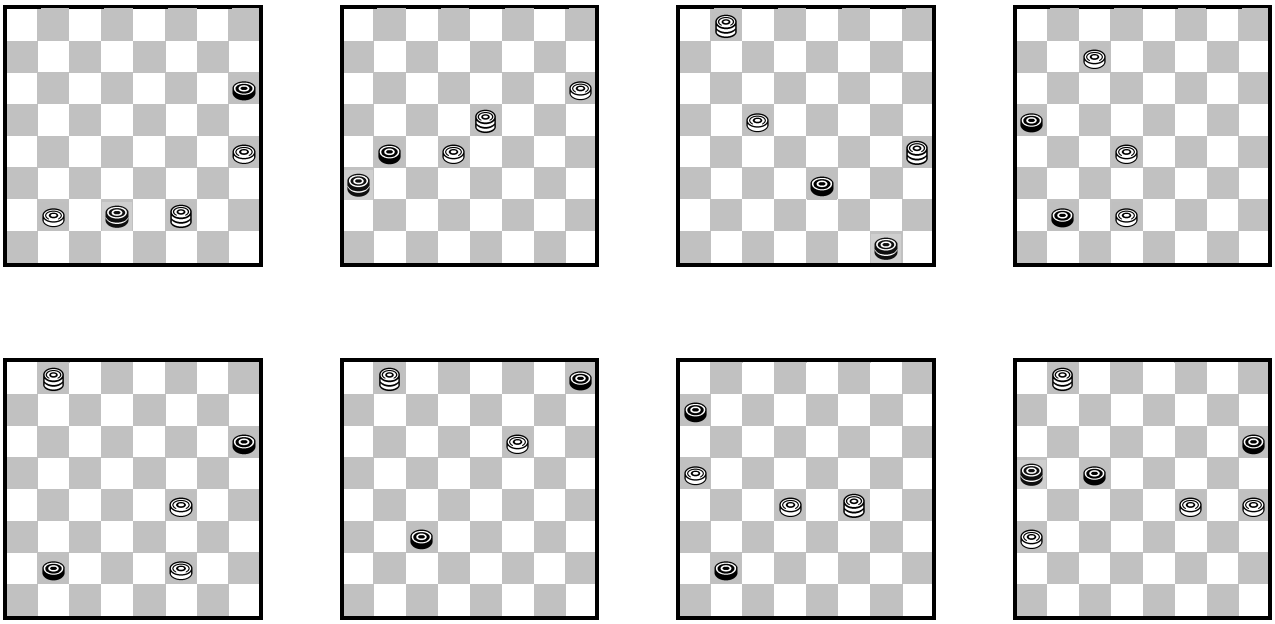

ЭНДШПИЛЬНЫЕ ИДЕИ	7
УТГ III-го года обучения	запирание, отрезанные шашки

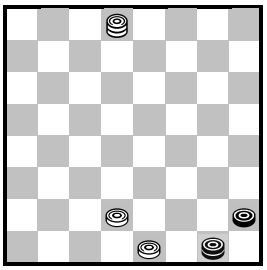

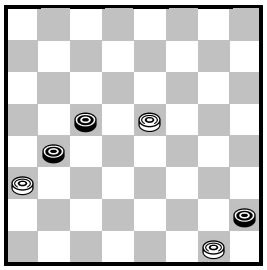

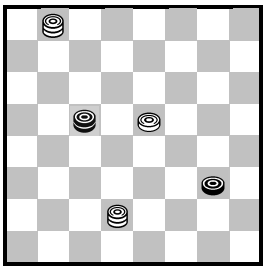

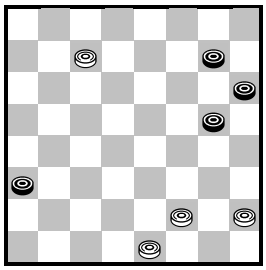

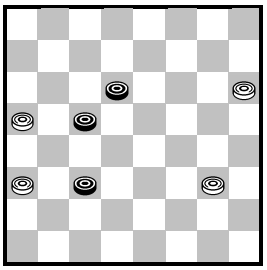

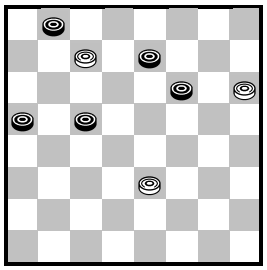

=

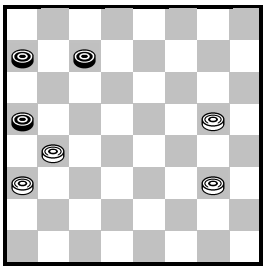

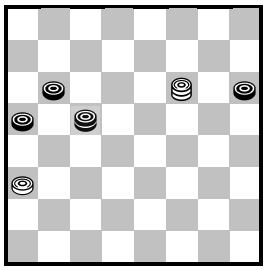

Х.ч. оценить позицию

ЭНДШПИЛЬНЫЕ ИДЕИ	8
УТГ III-го года обучения	перекрытие, комбинации

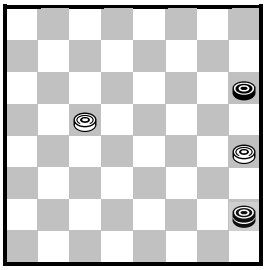

=

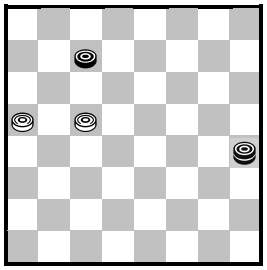

=

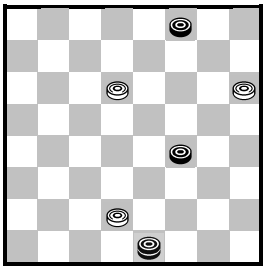

=

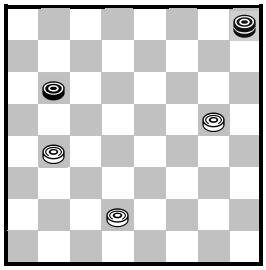

=

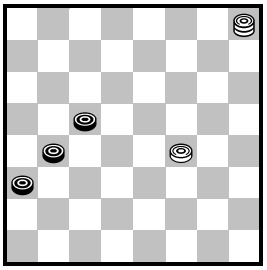

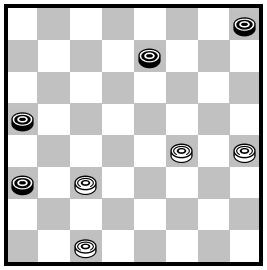

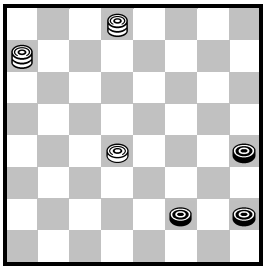

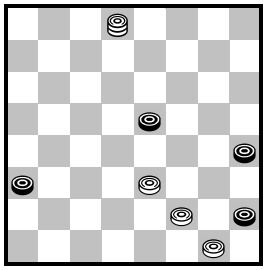

ЭНДШПИЛЬНЫЕ ИДЕИ	9
УТГ III-го года обучения	комбинации

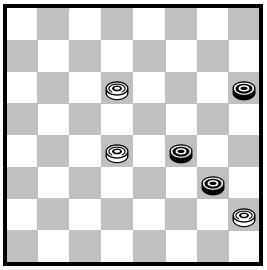

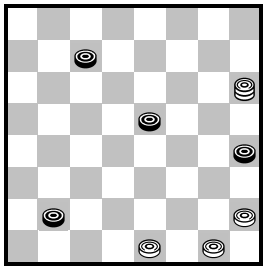

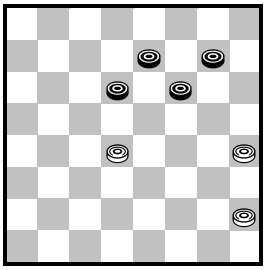

=

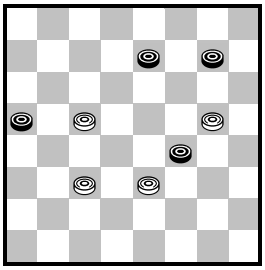

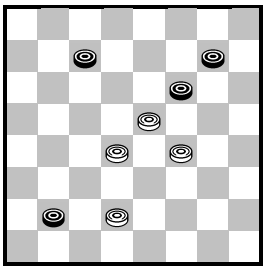

=

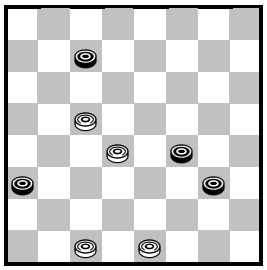

=

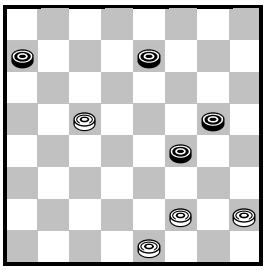

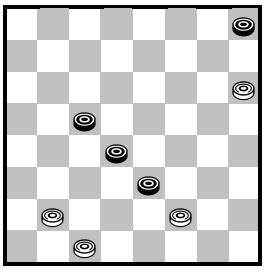

=

ЭНДШПИЛЬНЫЕ ИДЕИ	10
УТГ III-го года обучения	комбинации, оппозиция

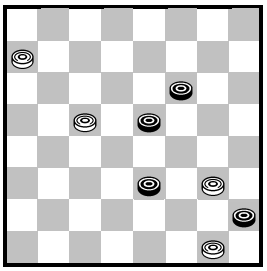

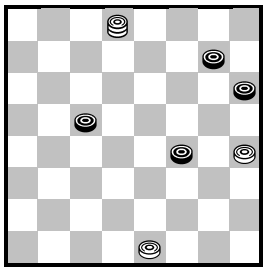

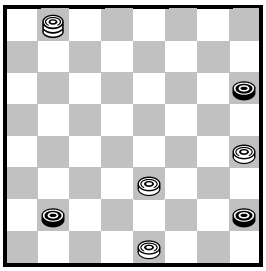

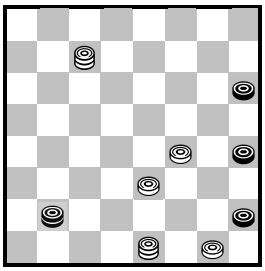

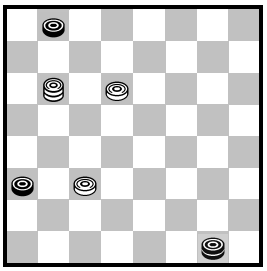

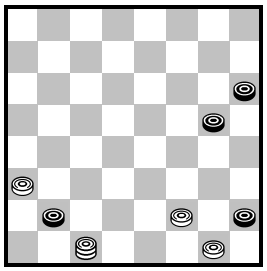

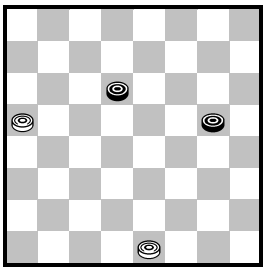

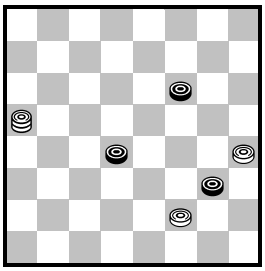

ЭНДШПИЛЬНЫЕ ИДЕИ	11

УТГ III-го года обучения	связка	оппозиция

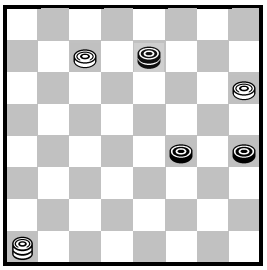
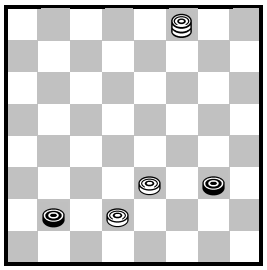
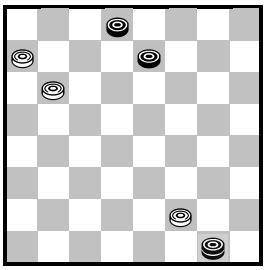
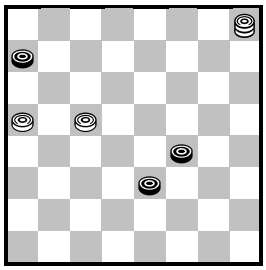
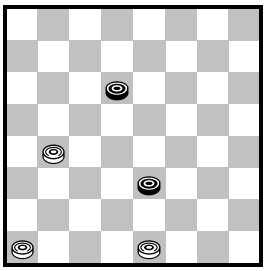
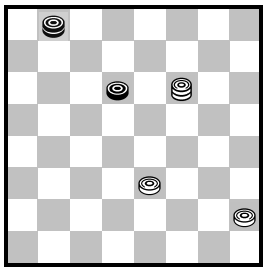
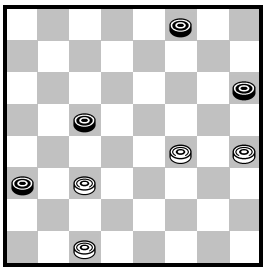
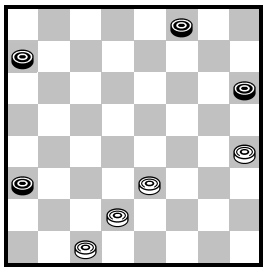

ЭНДШПИЛЬНЫЕ ИДЕИ	12

УТГ III-го года обучения	вечный шах, петля,	серия нападений

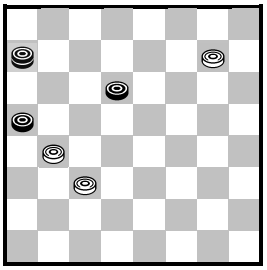
=
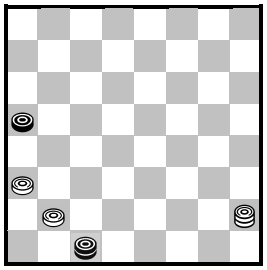
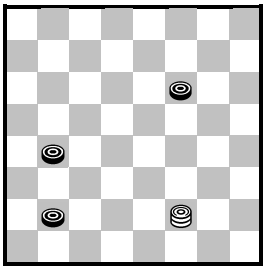
=
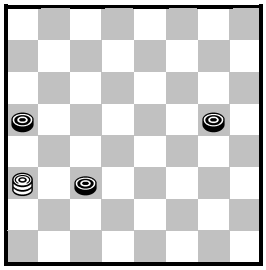
=
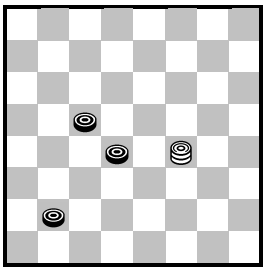
=
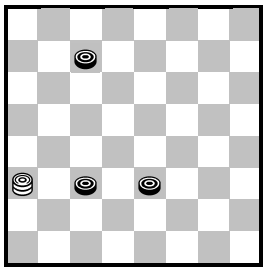
=
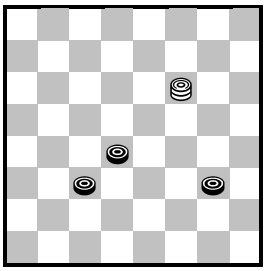
=
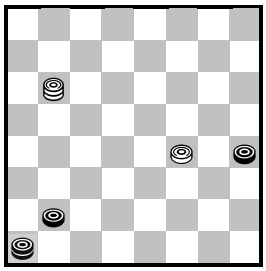
=

ЭНДШПИЛЬНЫЕ ИДЕИ			13
УТГ III-го года обучения	нападения,	безымянные	

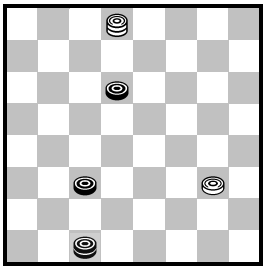

=

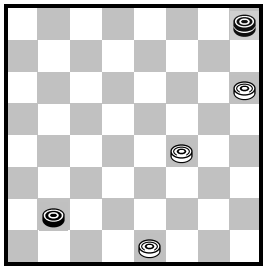

=

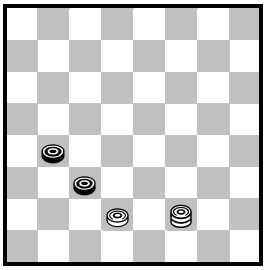

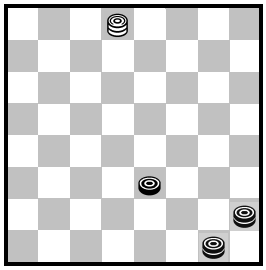

=

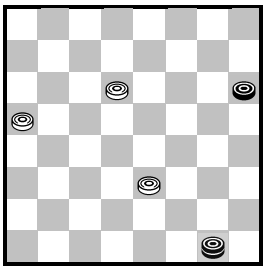

=

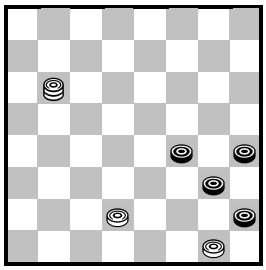

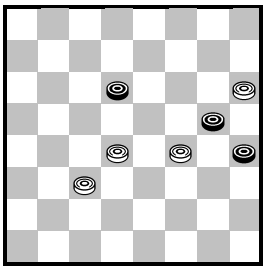

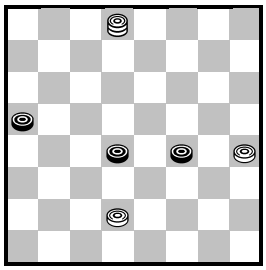

ЭНДШПИЛЬНЫЕ ИДЕИ			14
УТГ III-го года обучения	трамплин, ворота,	самообложение, вилка	

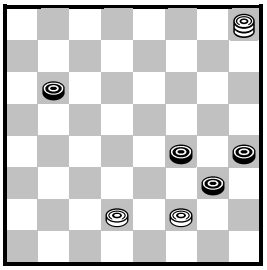

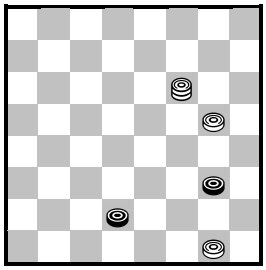

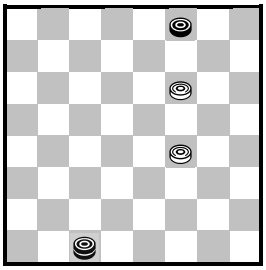

=

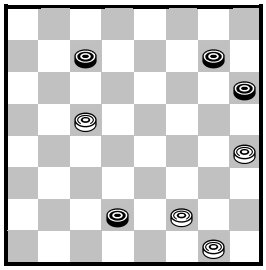

=

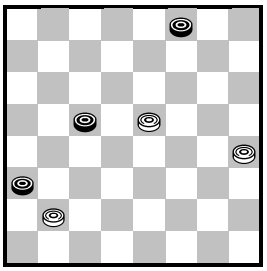

=

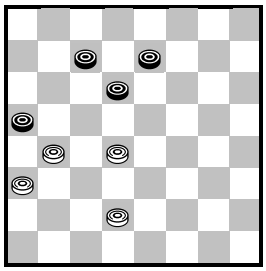

=

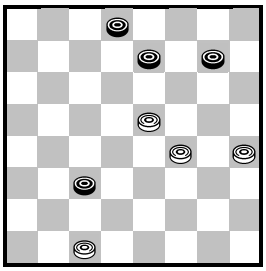

=

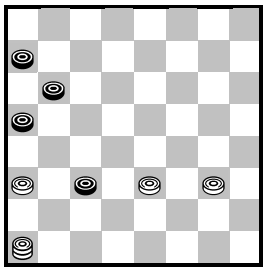

ЭНДШПИЛЬНЫЕ ИДЕИ	15

УТГ III-го года обучения	безымянные, трамплин,	приглашение в дамки

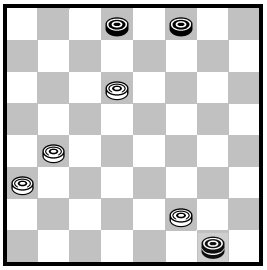

=

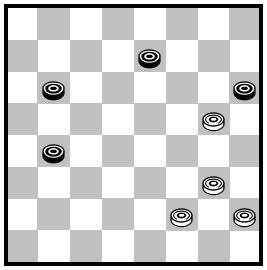

=

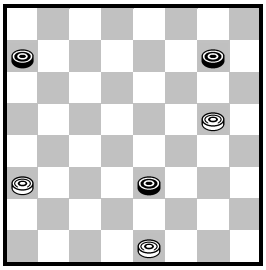

=

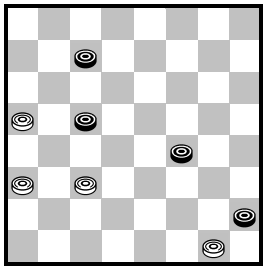

=

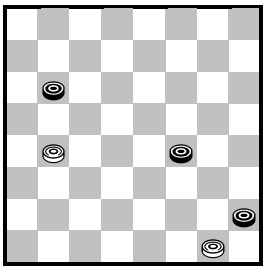

=

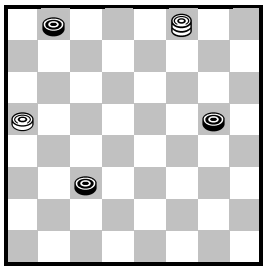

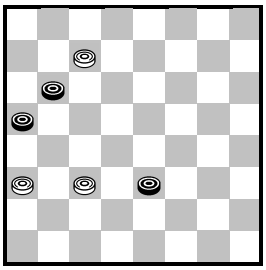

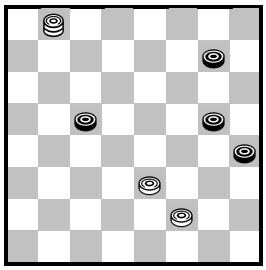

ЭНДШПИЛЬНЫЕ ИДЕИ	0

УТГ III-го года обучения	контрольная работа

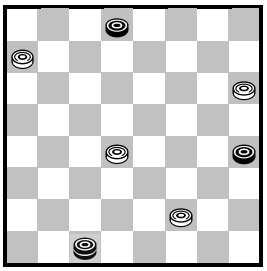

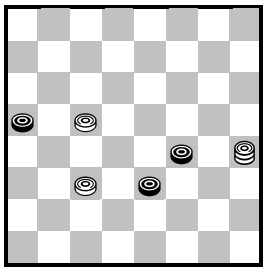

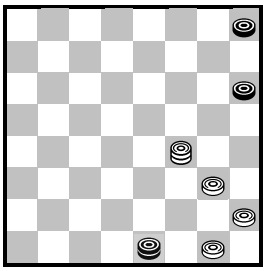

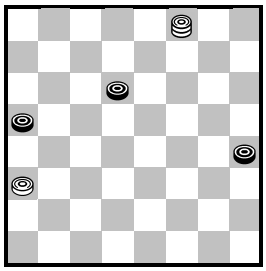

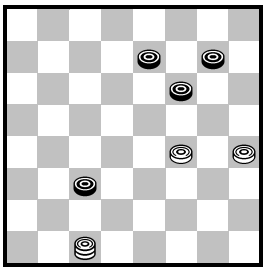

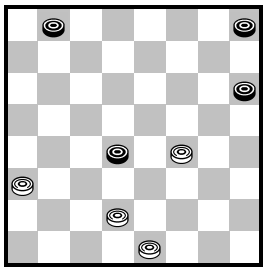

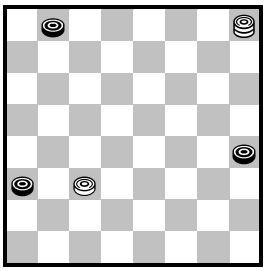

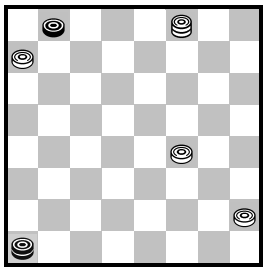

Пояснительная записка.