КАРТОТЕКА №6: Финальный удар **d2:b8**	1

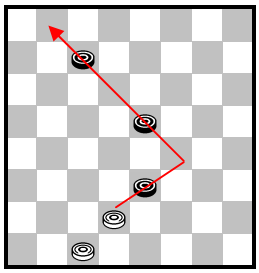
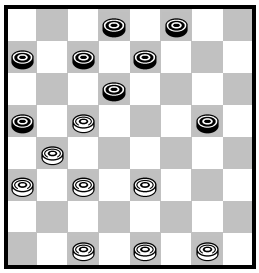
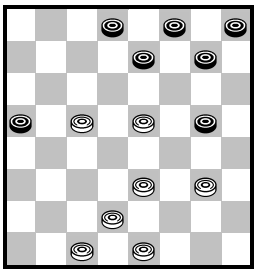
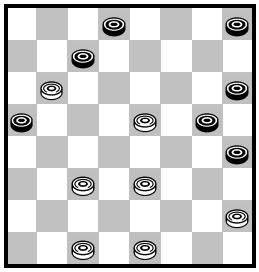
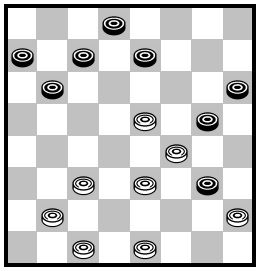
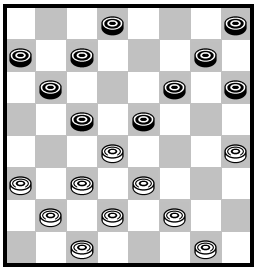

КАРТОТЕКА №6: Финальный удар **d2:b8**	2

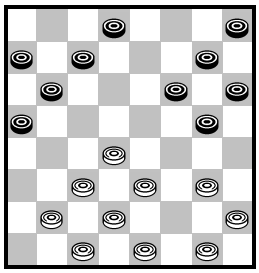
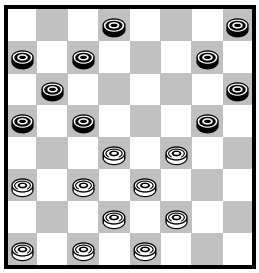
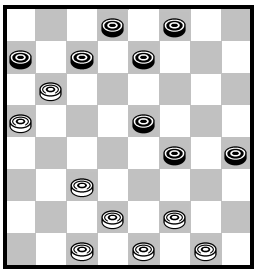
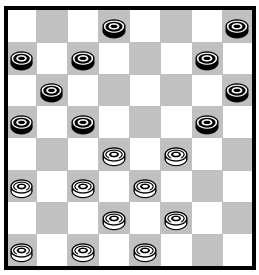
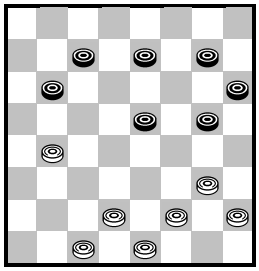
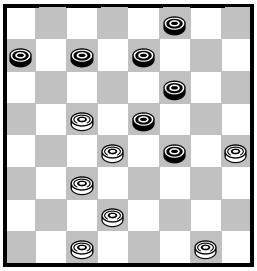

КАРТОТЕКА №6: Финальный удар **b2:h8**	3

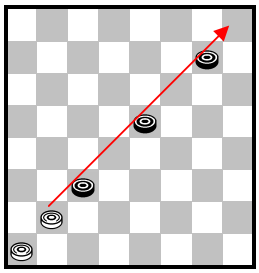
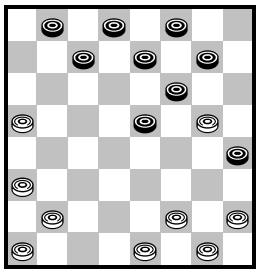
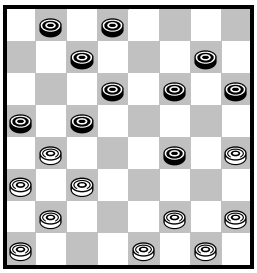
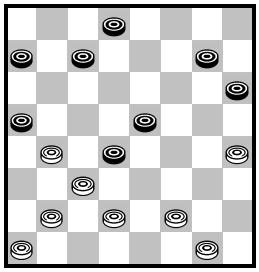
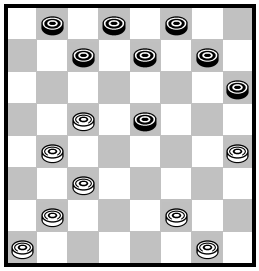
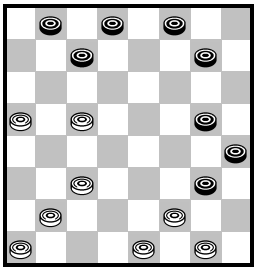

КАРТОТЕКА №6: Финальный удар **b2:h8**	4

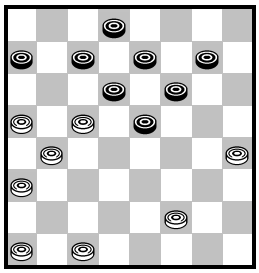
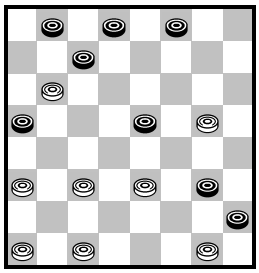
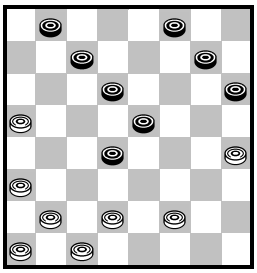
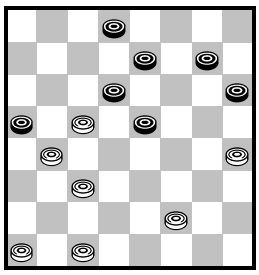
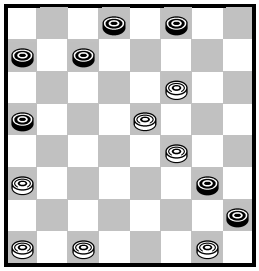
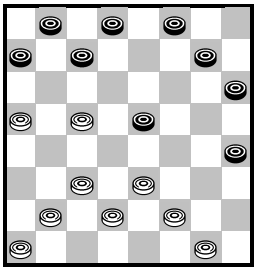

КАРТОТЕКА №6: Финальный удар **d2:b8**	5

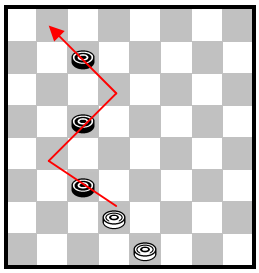
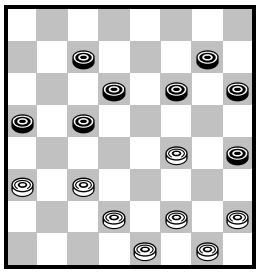
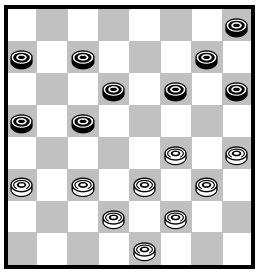
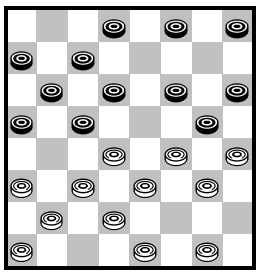
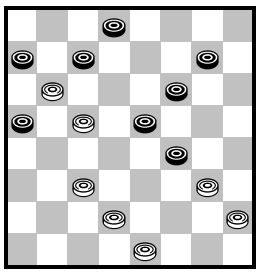
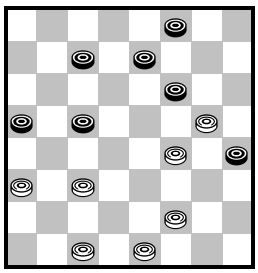

КАРТОТЕКА №6: Финальный удар **d2:b8**	6

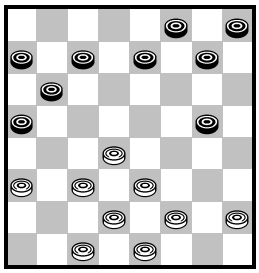
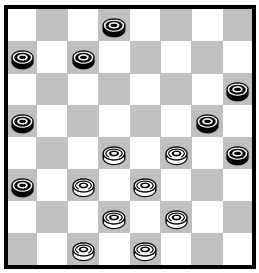
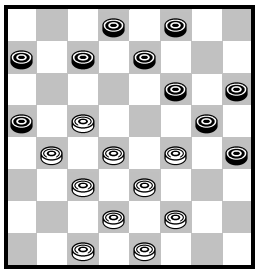
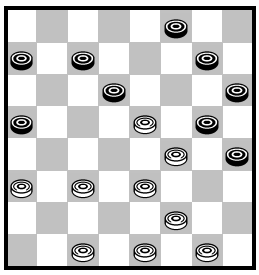
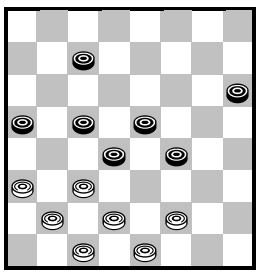
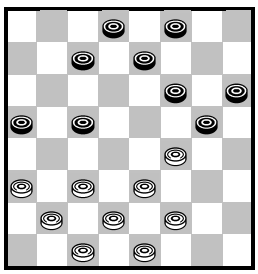

КАРТОТЕКА №6: Финальный удар **d2:f8**	7

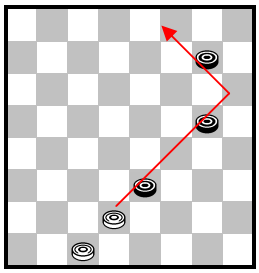
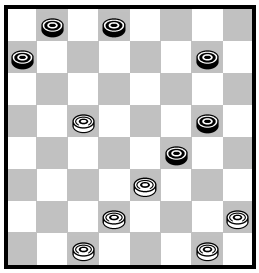
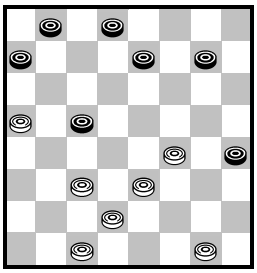
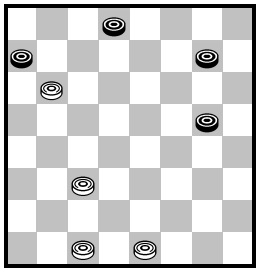
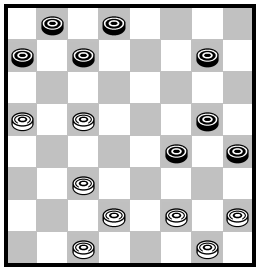
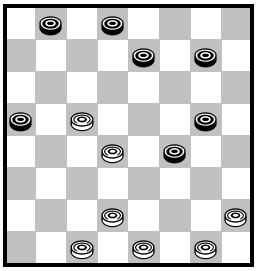

КАРТОТЕКА №6: Финальный удар **d2:f8**	8

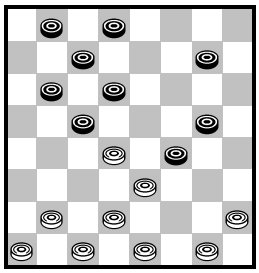
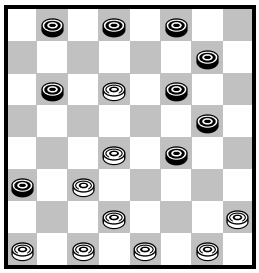
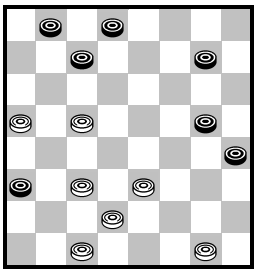
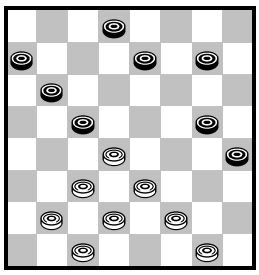
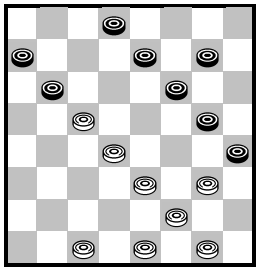
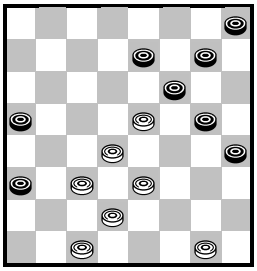

КАРТОТЕКА №6: Финальный удар **b2:d8**	9

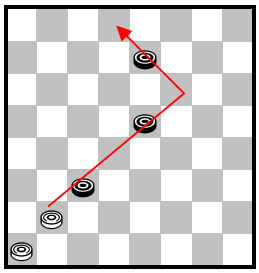
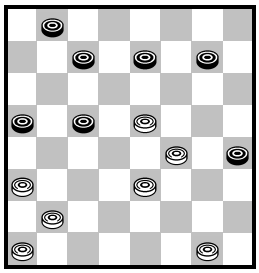
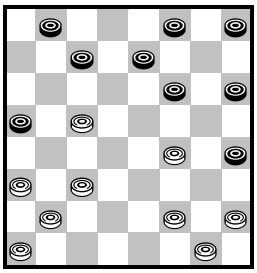
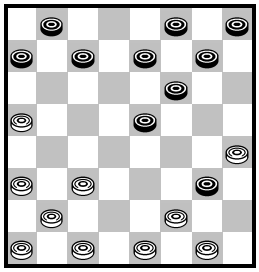
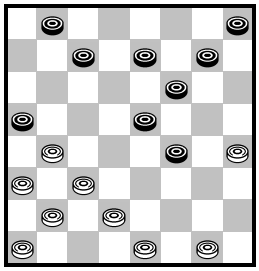
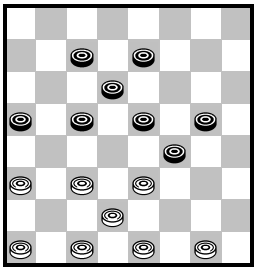

КАРТОТЕКА №6: Финальный удар **b2:d8**	10

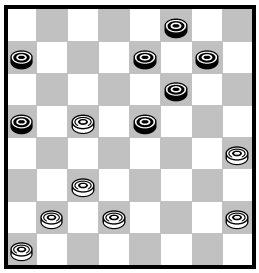
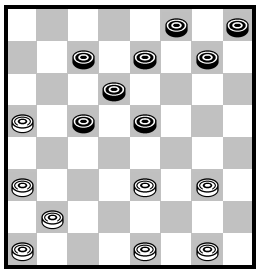
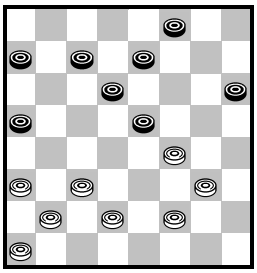
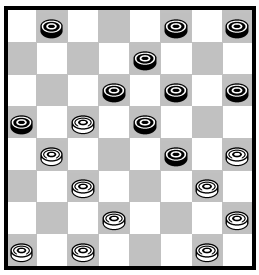
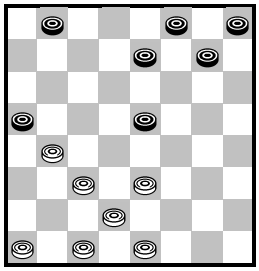
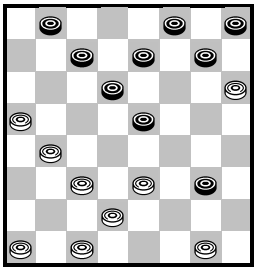

КАРТОТЕКА №6: Финальный удар **h2:f8**	11

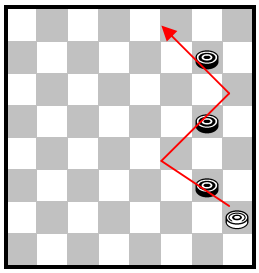
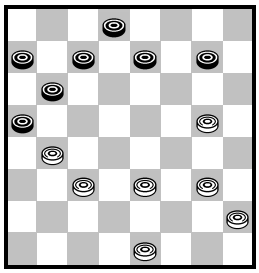
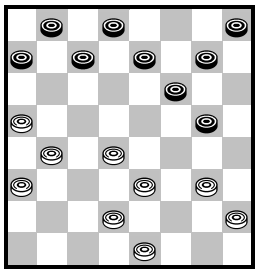
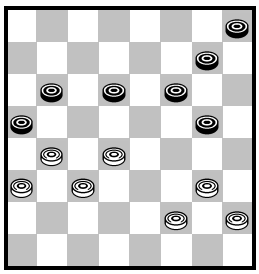
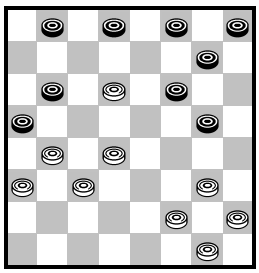
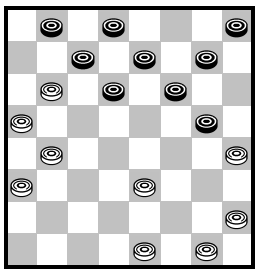

КАРТОТЕКА №6: Финальный удар **h2:f8**	12

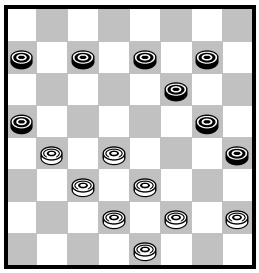
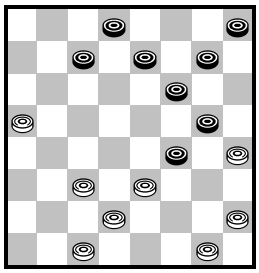
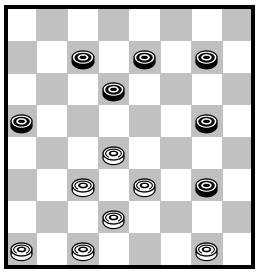
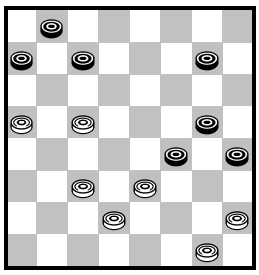
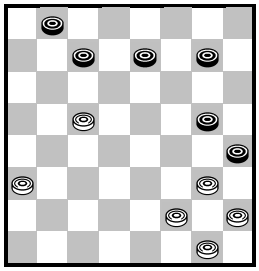
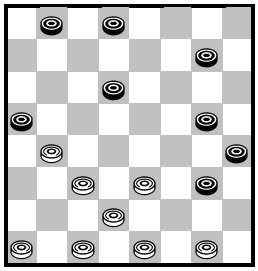

КАРТОТЕКА №6: Финальный удар **f2:d8**	13

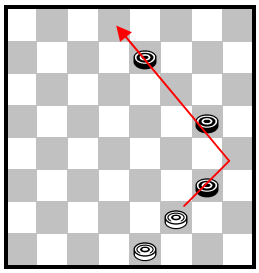
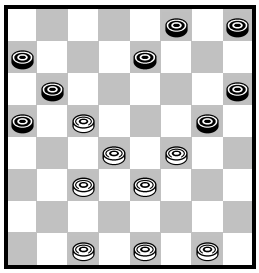
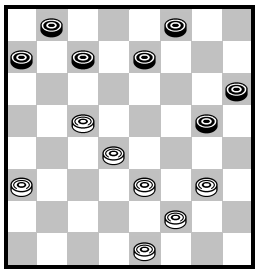
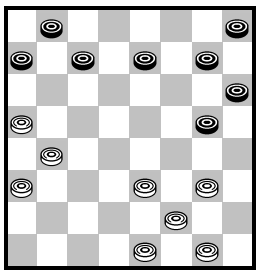
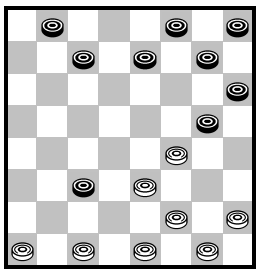
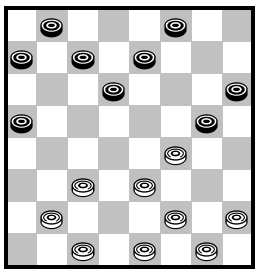

КАРТОТЕКА №6: Финальный удар **f2:d8**	14

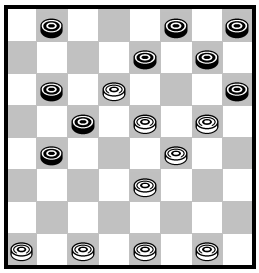
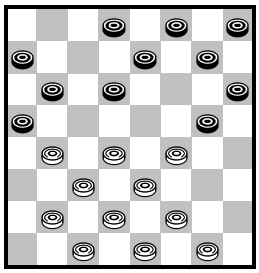
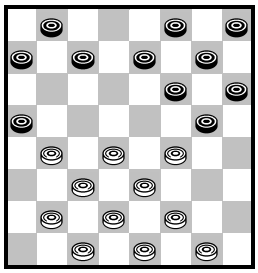
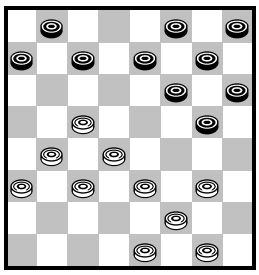
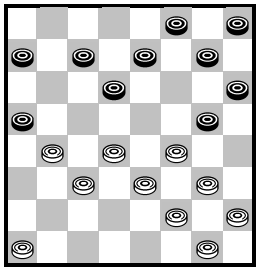
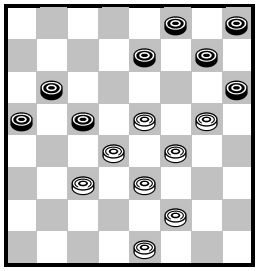

КАРТОТЕКА №6: Финальный удар **b2:d8**	15

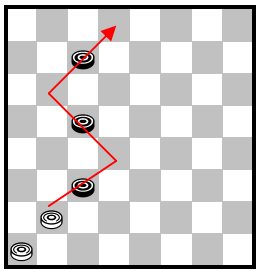
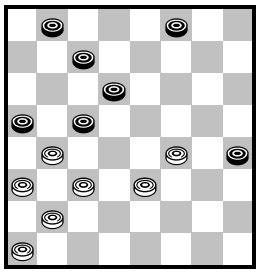
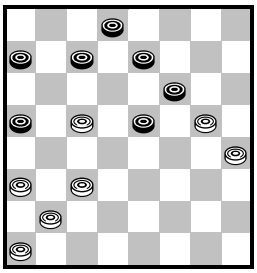
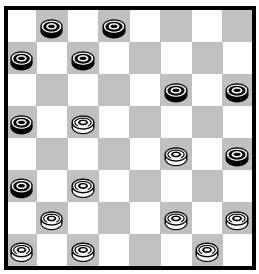
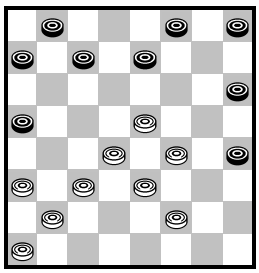
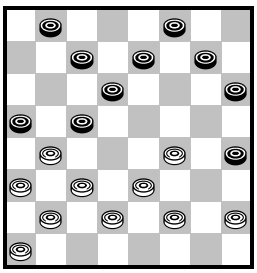

КАРТОТЕКА №6: Финальный удар **b2:d8**	16

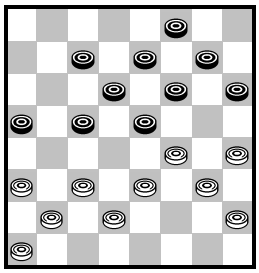
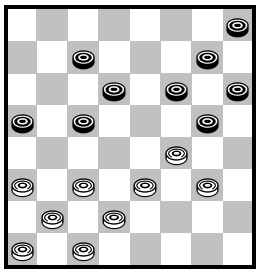
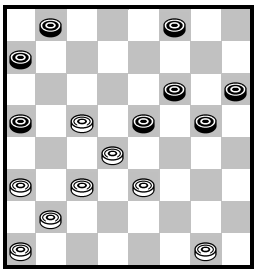
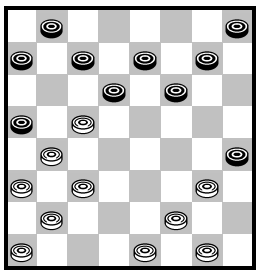
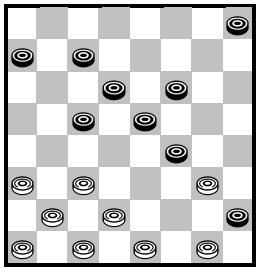
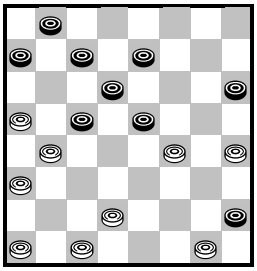

КАРТОТЕКА №6: Финальный удар **d2:b8**	17

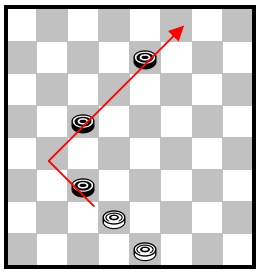
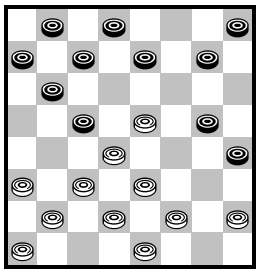
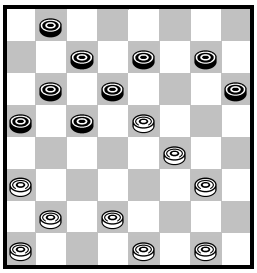
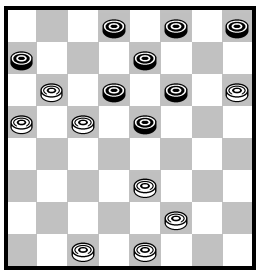
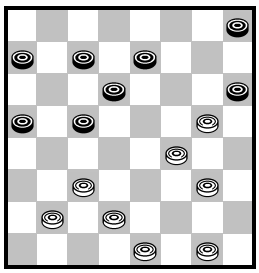
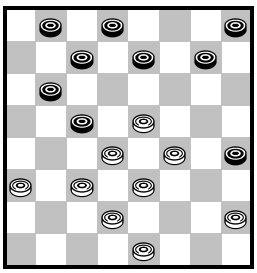

КАРТОТЕКА №6: Финальный удар **d2:f8**	18

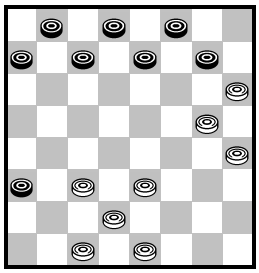
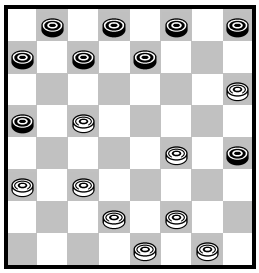
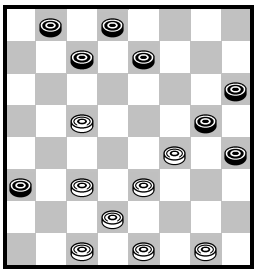
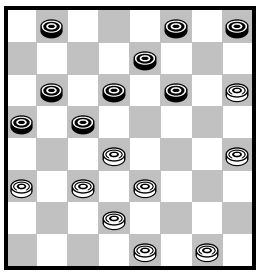
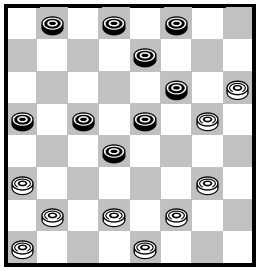
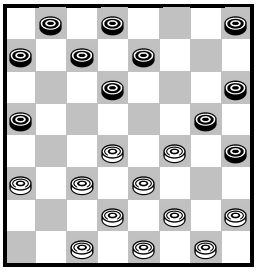

КАРТОТЕКА №6: Финальный удар с **b2**	19

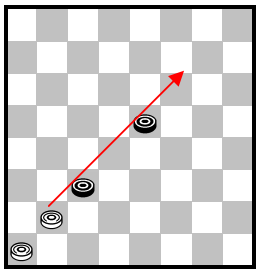
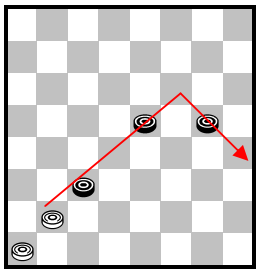
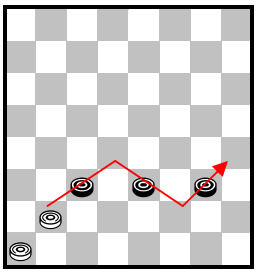
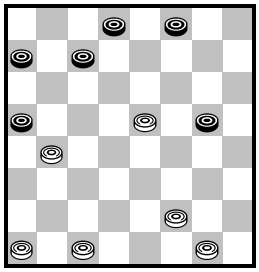
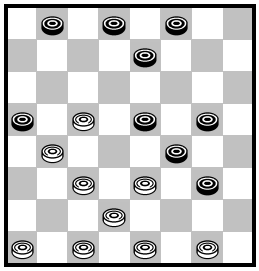
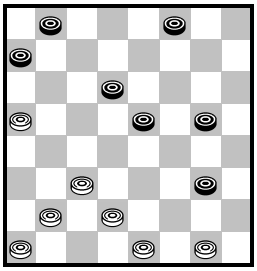

КАРТОТЕКА №6: Финальный удар с **b2**	20

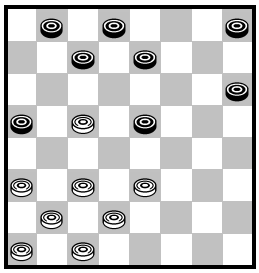
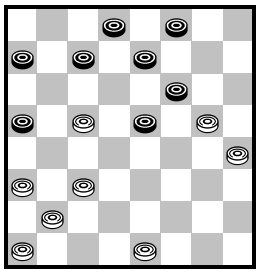
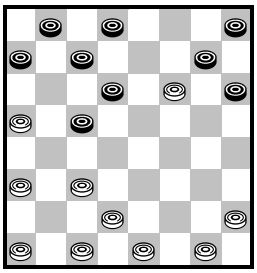
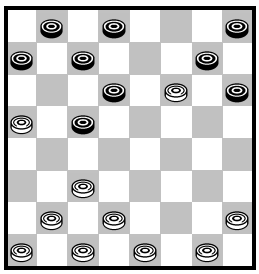
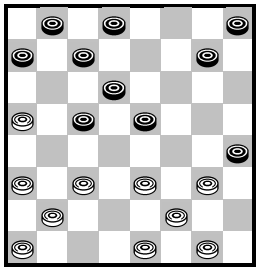
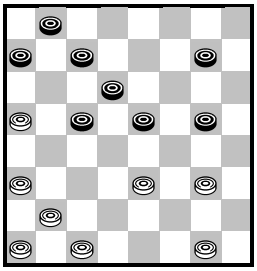

КАРТОТЕКА №6: Финальный удар **d2:f8**	21

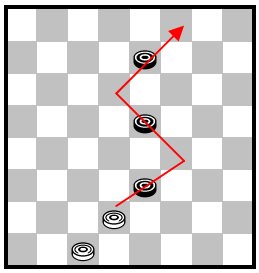
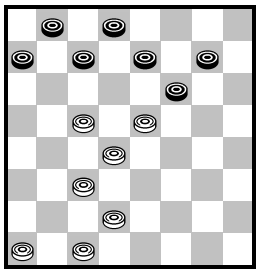
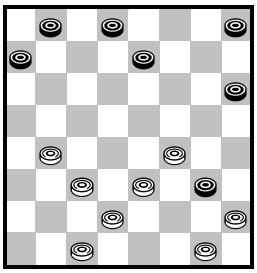
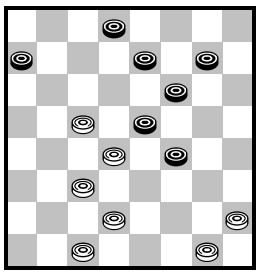
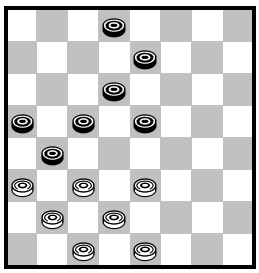
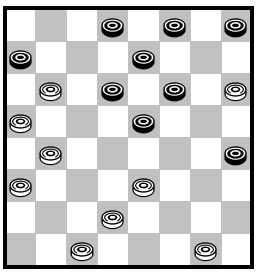

КАРТОТЕКА №6: Финальный удар **d2:f8**	22

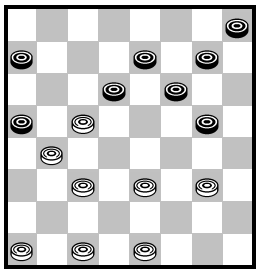
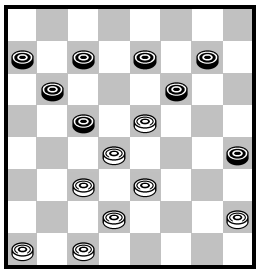
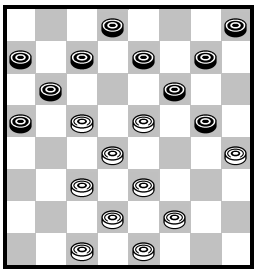
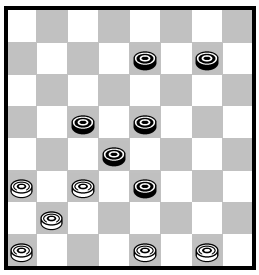
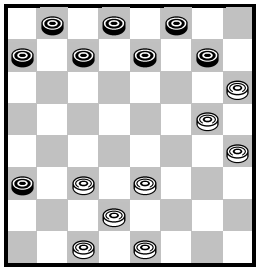
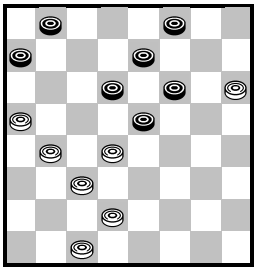

КАРТОТЕКА №6: Финальный удар с **d2**	23

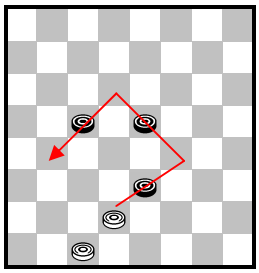
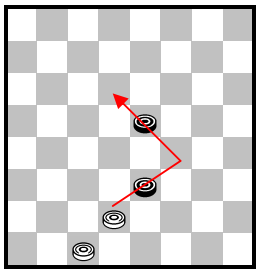
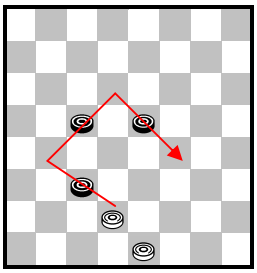
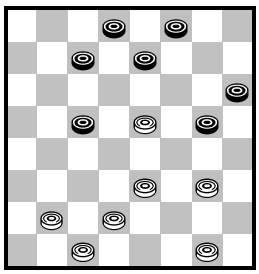
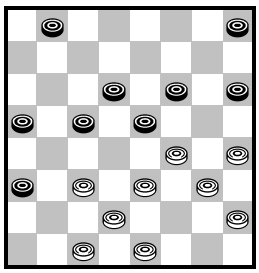
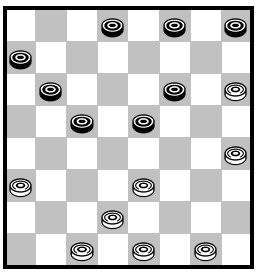

КАРТОТЕКА №6: Финальный удар с **d2**	24

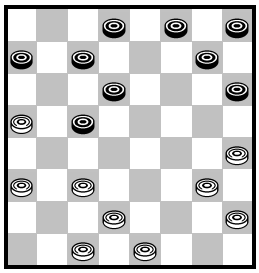
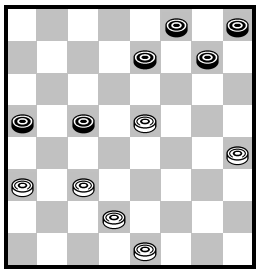
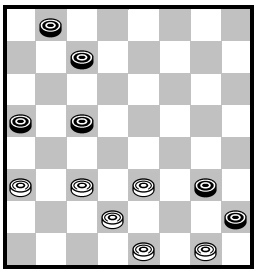
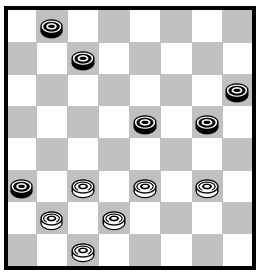
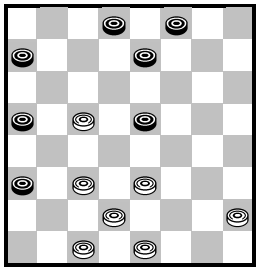
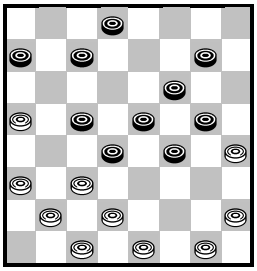

КАРТОТЕКА №6: Финальный удар **c3:g7**	25

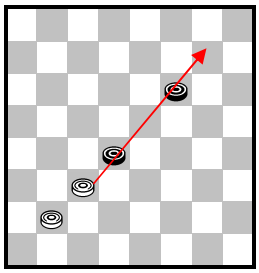
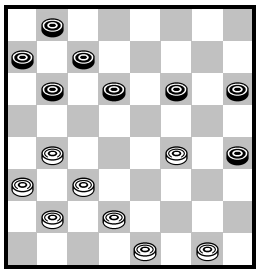
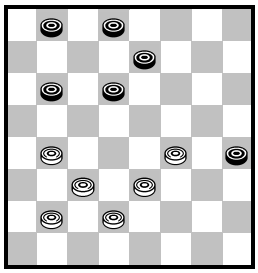
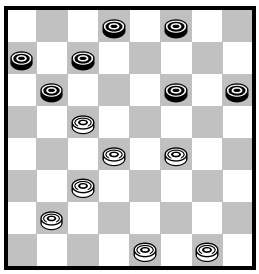
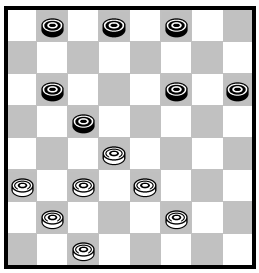
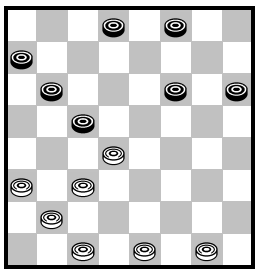

КАРТОТЕКА №6: Финальный удар **c3:g7**	26

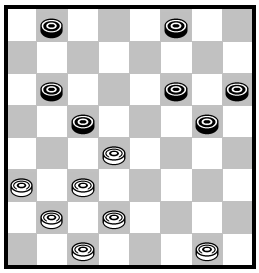
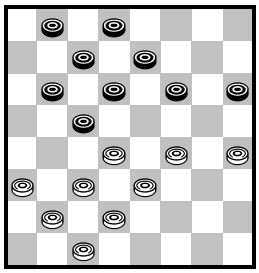
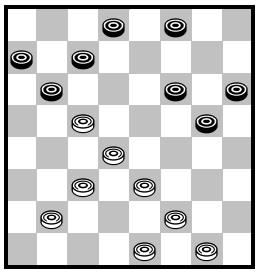
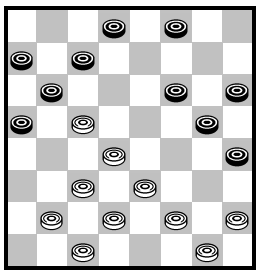
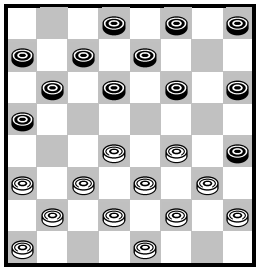
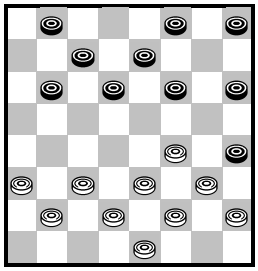

КАРТОТЕКА №6: Финальный удар **b4:f8**	27

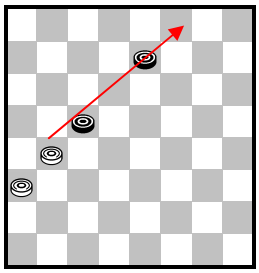
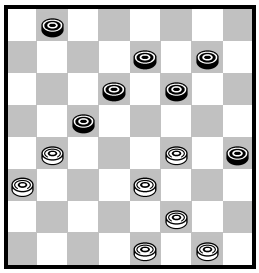
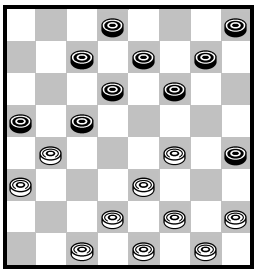
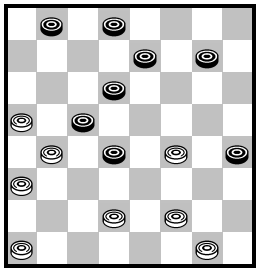
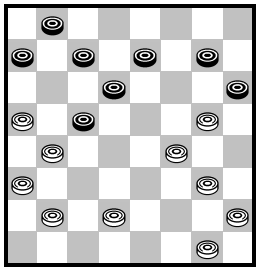
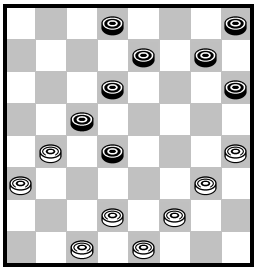

КАРТОТЕКА №6: Финальный удар **b4:f8**	28

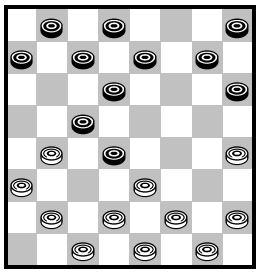
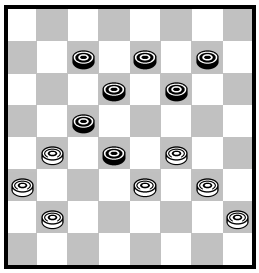
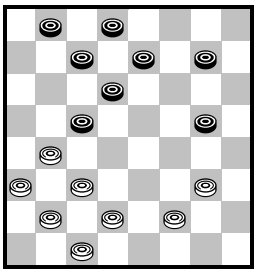
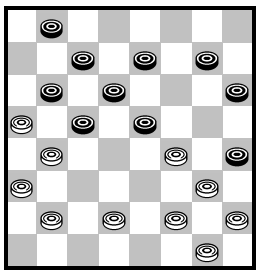
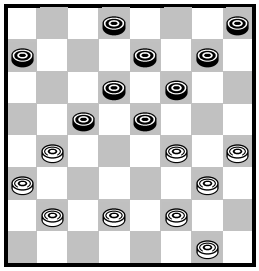
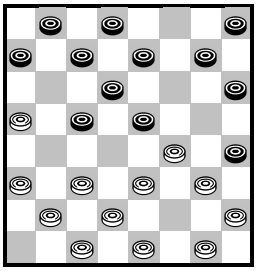

КАРТОТЕКА №6: Финальный удар **h4:h8**	29

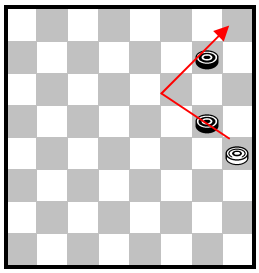
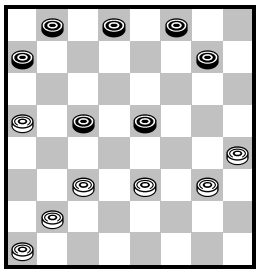
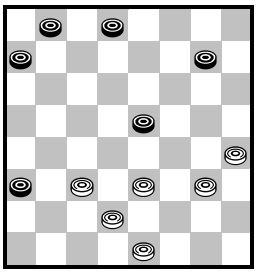
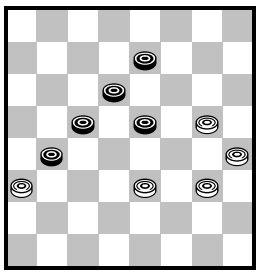
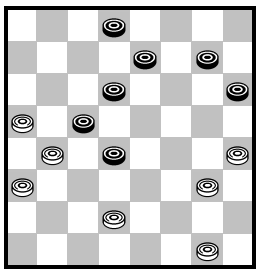
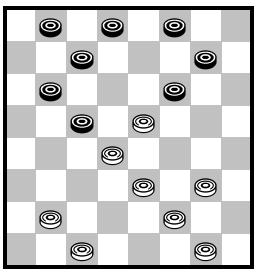

КАРТОТЕКА №6: Финальный удар **h4:h8**	30

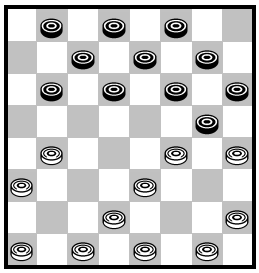
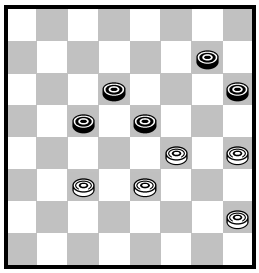
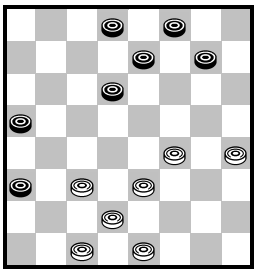
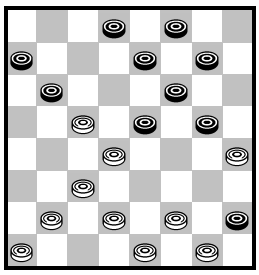
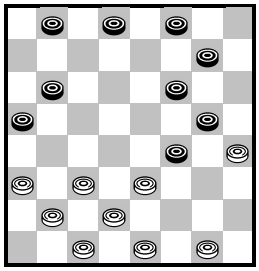
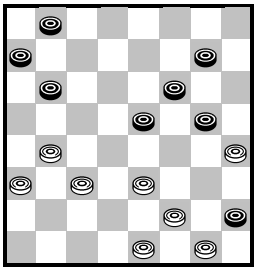

КАРТОТЕКА №6: Финальный удар **f2:h8**	31

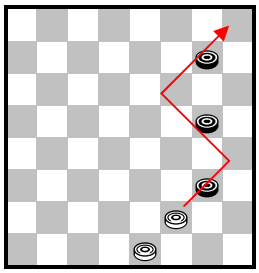
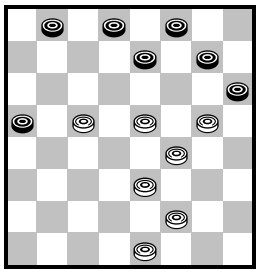
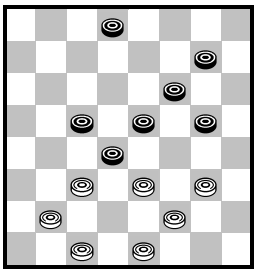
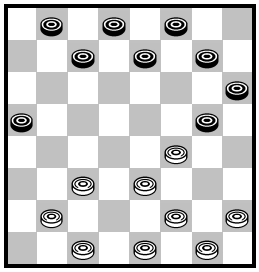
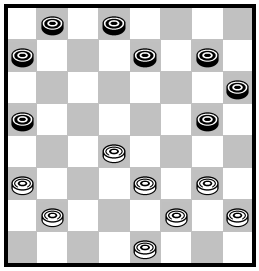
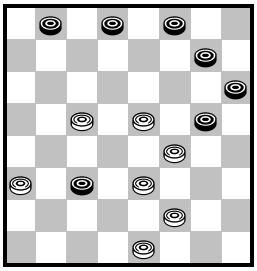

КАРТОТЕКА №6: Финальный удар **f2:h8**	32

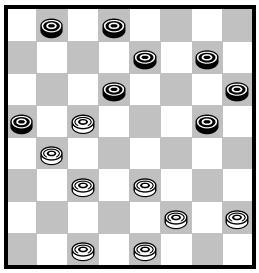
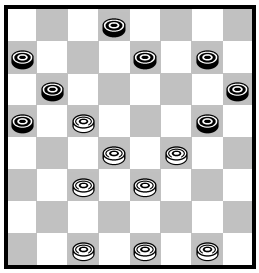
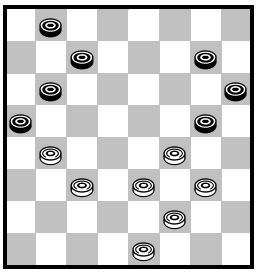
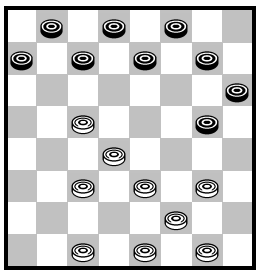
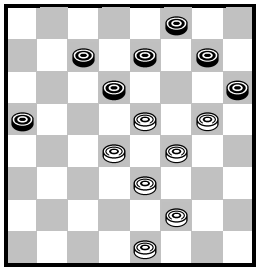
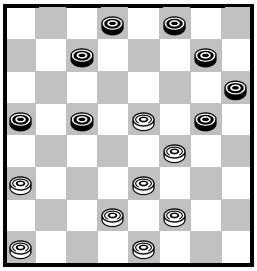

КАРТОТЕКА №6: Финальный удар **h2:b8**	33

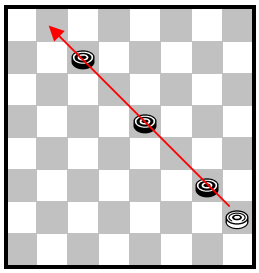
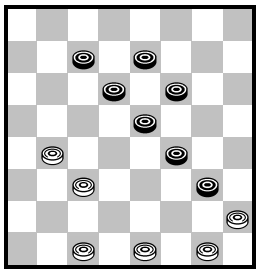
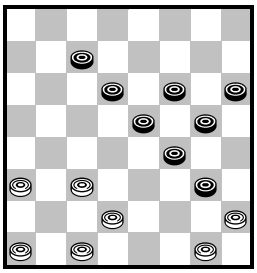
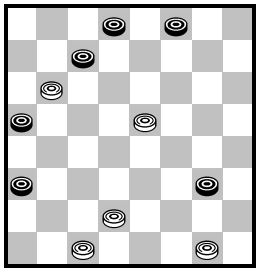
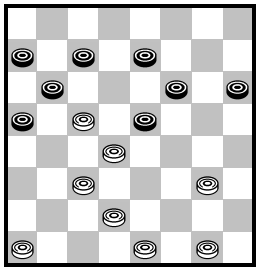
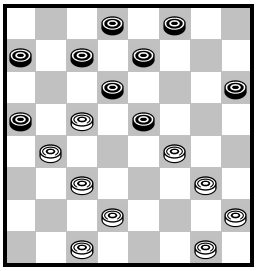

КАРТОТЕКА №6: Финальный удар **h2:b8**	34

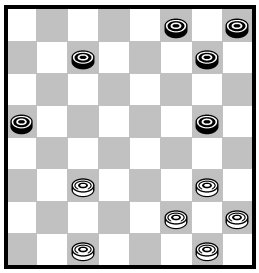
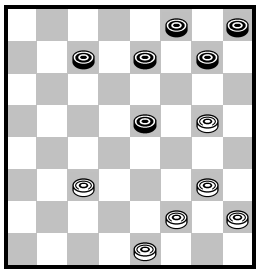
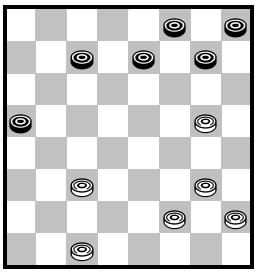
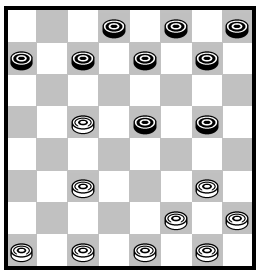
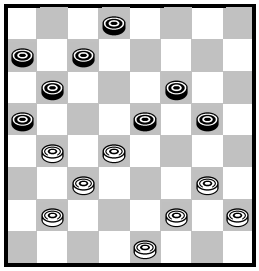
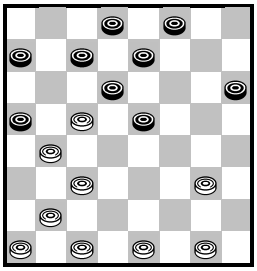

КАРТОТЕКА №6: Финальный удар **h2:f8**	35

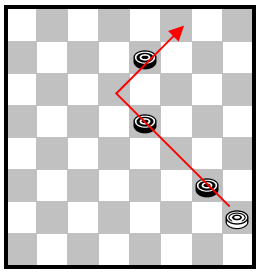
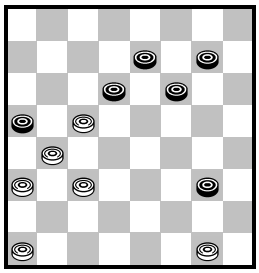
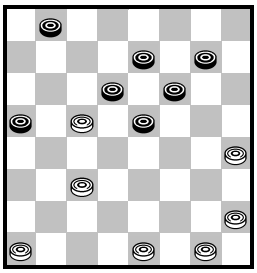
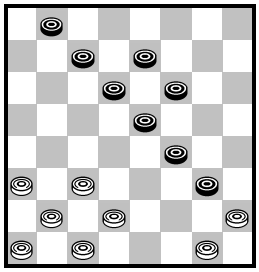
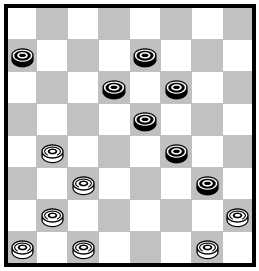
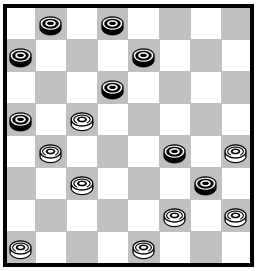

КАРТОТЕКА №6: Финальный удар **h2:f8**	36

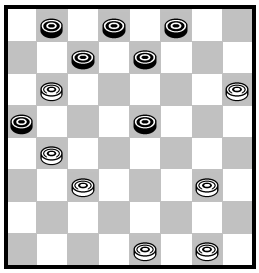
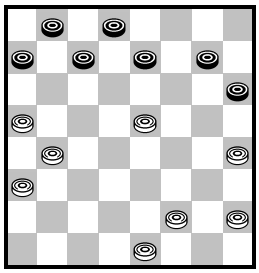
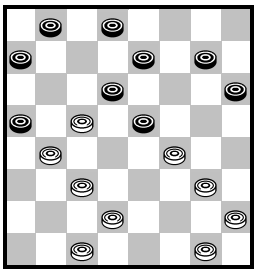
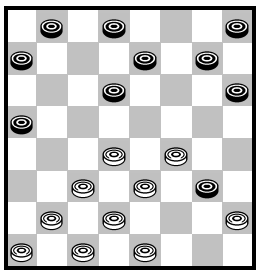
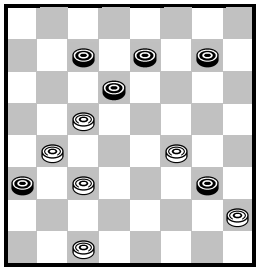
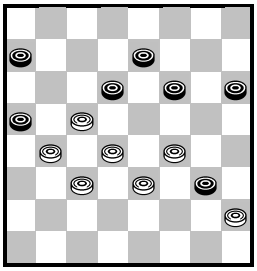

КАРТОТЕКА №6: Финальный удар **c1:a7**	37

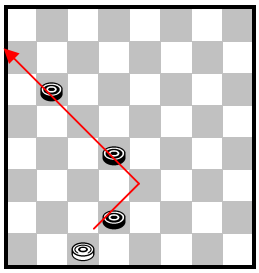
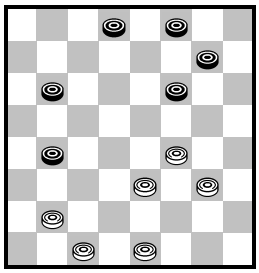
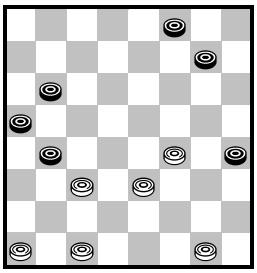
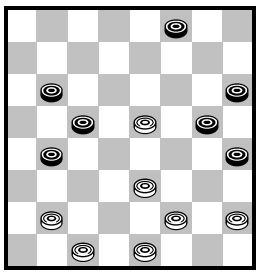
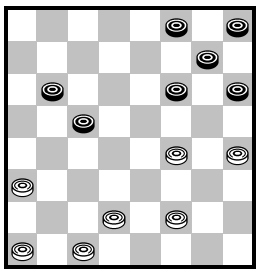
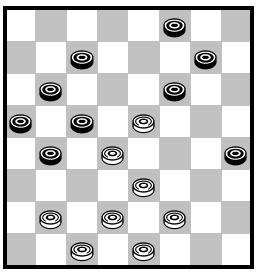

КАРТОТЕКА №6: Финальный удар **c1:a7**	38

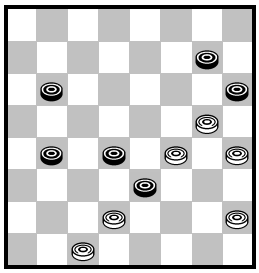
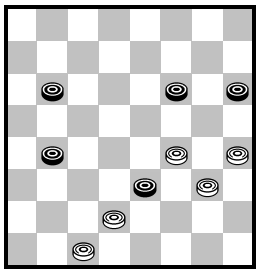
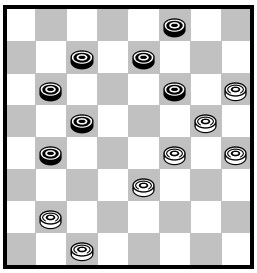
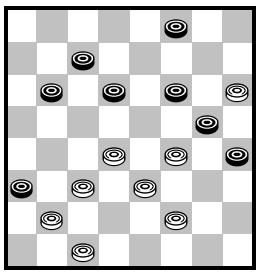
ничья
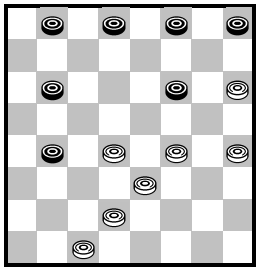
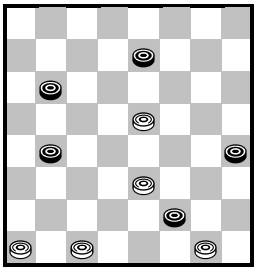

КАРТОТЕКА №6: Финальный удар **c1:a7**	39

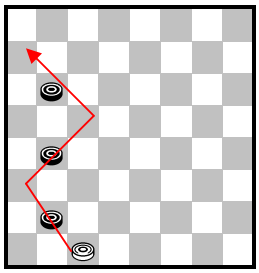
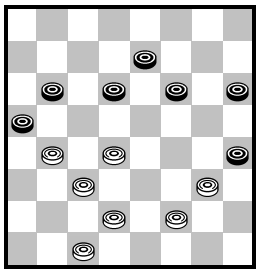
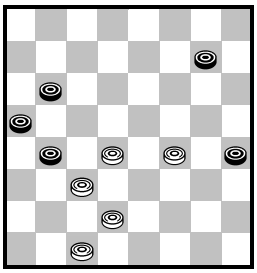
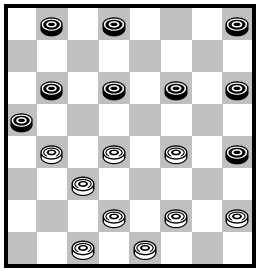
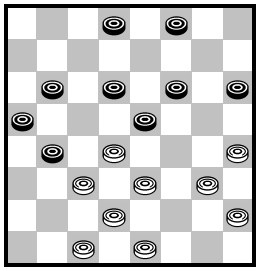
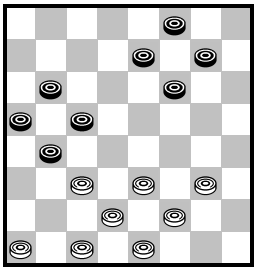

КАРТОТЕКА №6: Финальный удар **c1:a7**	40

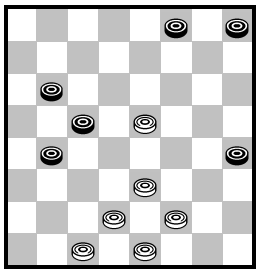
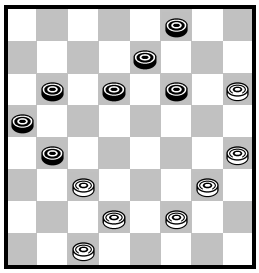
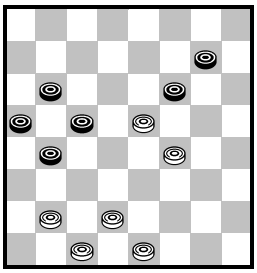
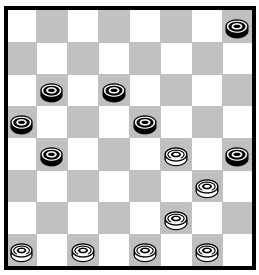
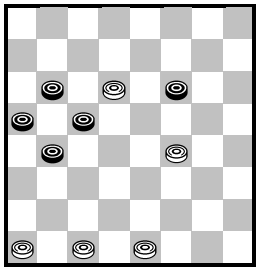
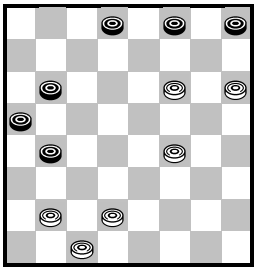

КАРТОТЕКА №6: Финальный удар **c1:e7**	41

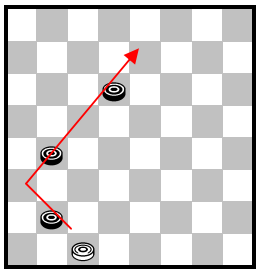
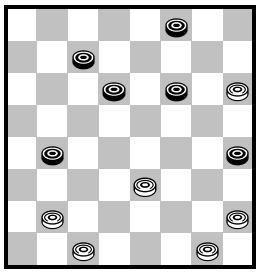
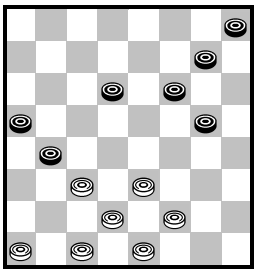
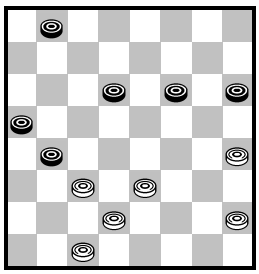
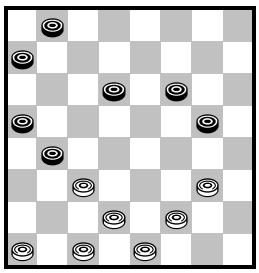
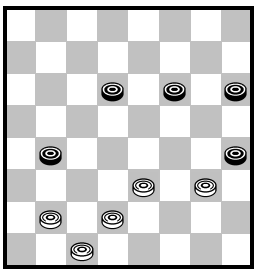

КАРТОТЕКА №6: Финальный удар **c1:e7**	42

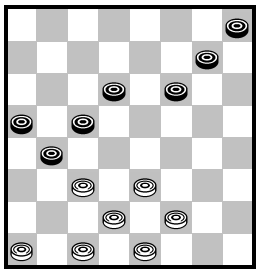
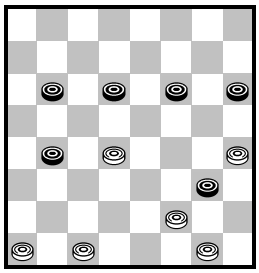
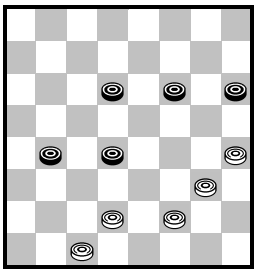
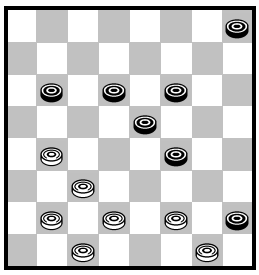
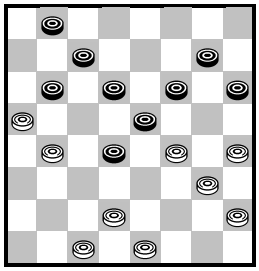
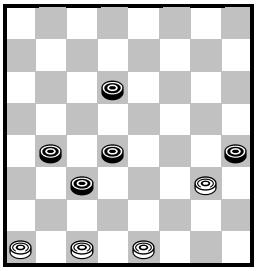

ничья

КАРТОТЕКА №6: Финальный удар **e1:g7**	43

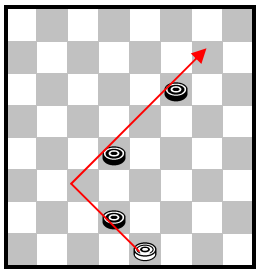
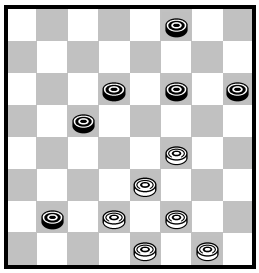
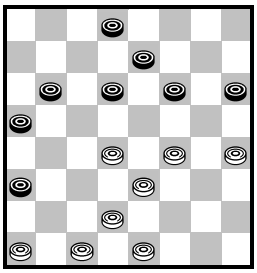
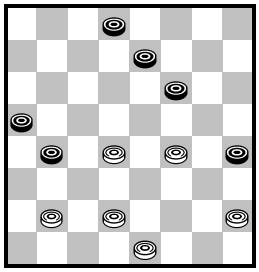
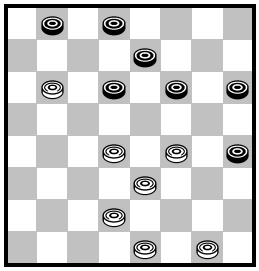
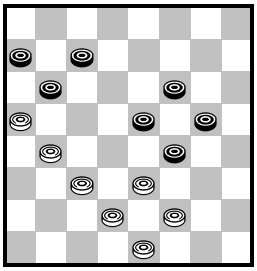

КАРТОТЕКА №6: Финальный удар **e1:g7**	44

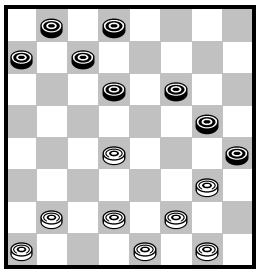
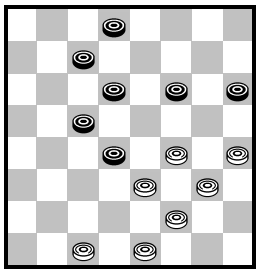
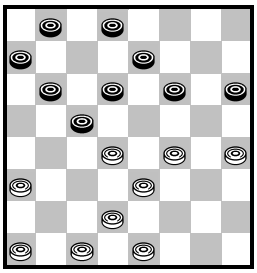
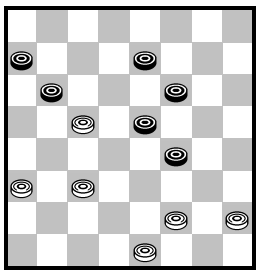
ничья
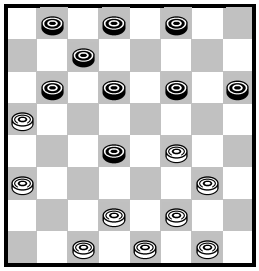
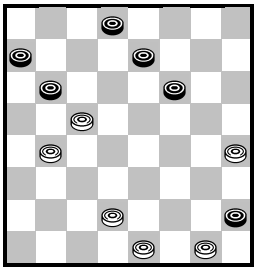

КАРТОТЕКА №6: Финальный удар **e1:c7**	45

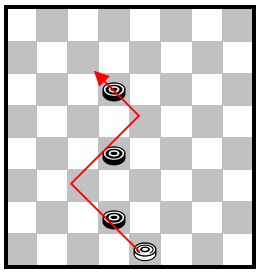
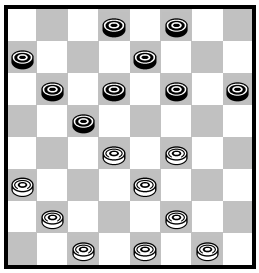
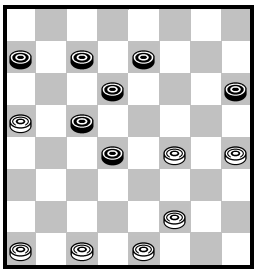
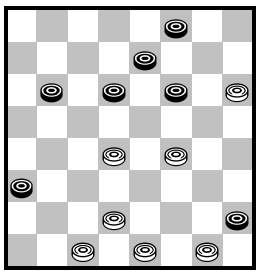
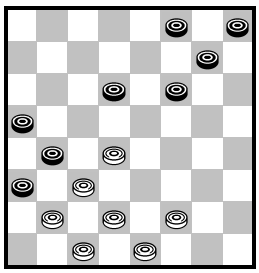
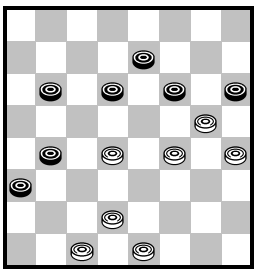

КАРТОТЕКА №6: Финальный удар **e1:c7**	46

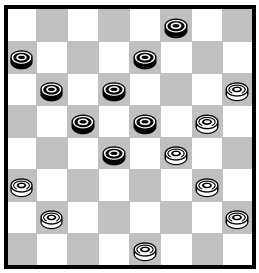
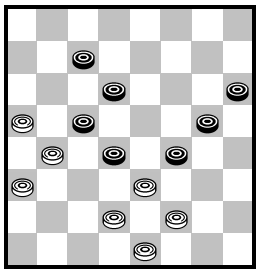
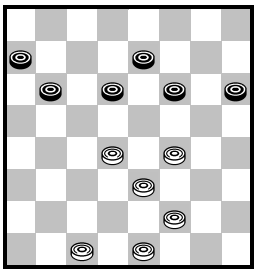
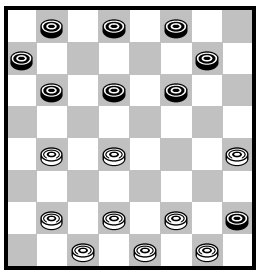
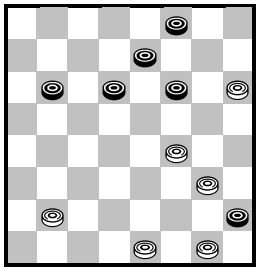
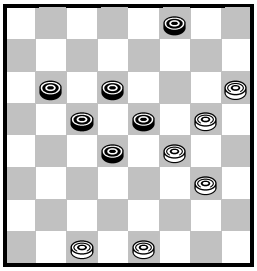

КАРТОТЕКА №6: Финальный удар **g1:a7**	47

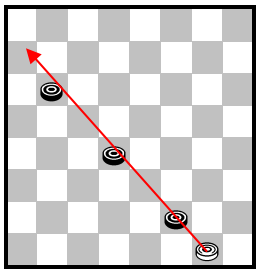
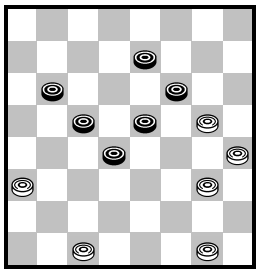
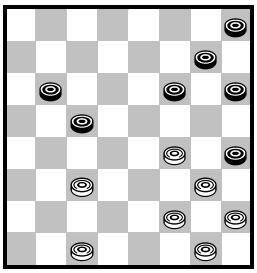
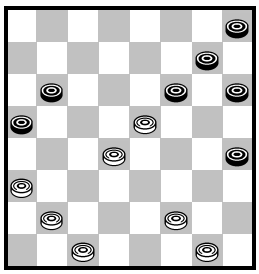
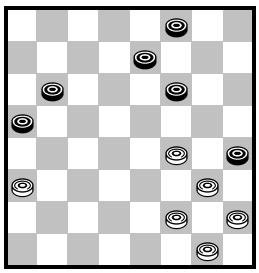
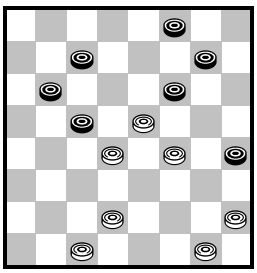

КАРТОТЕКА №6: Финальный удар **g1:a7**	48

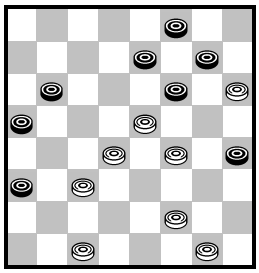
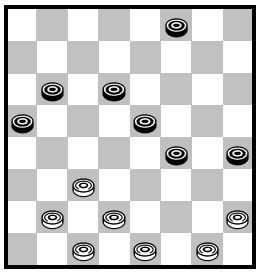
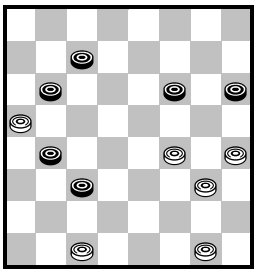
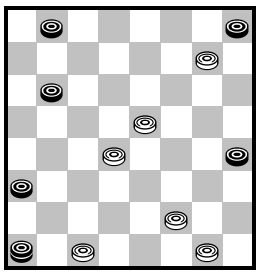
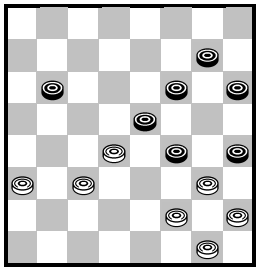
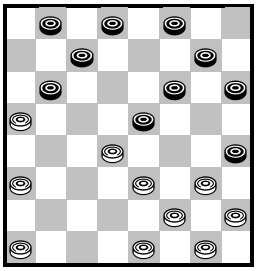

КАРТОТЕКА №6: Финальный удар **g1:e7**	49

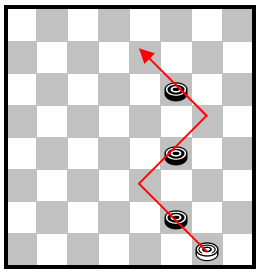
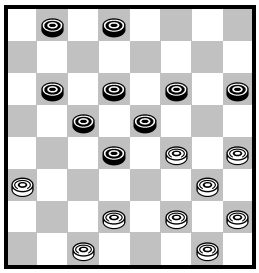
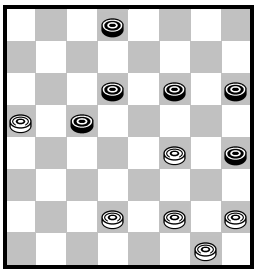
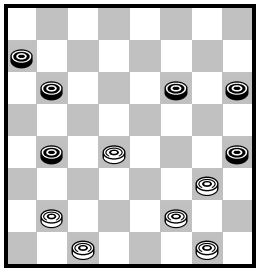
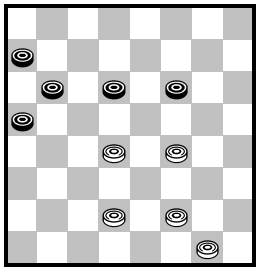
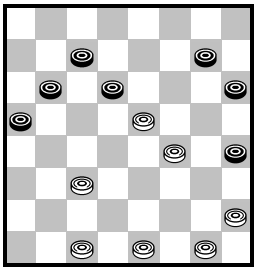

КАРТОТЕКА №6: Финальный удар **g1:e7**	50

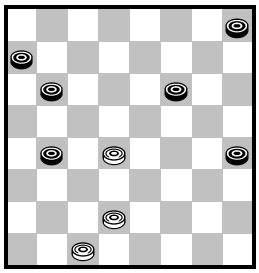
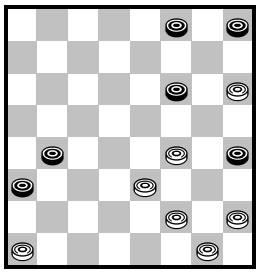
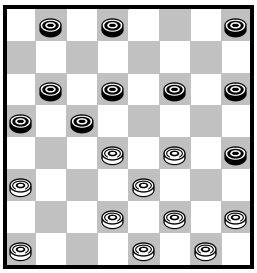
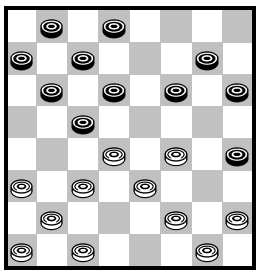
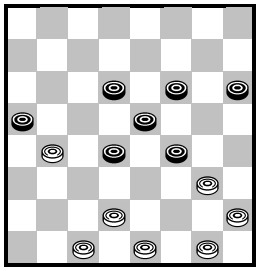
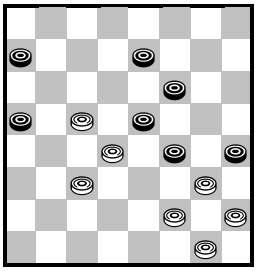

ничья

ПОЯСНИТЕЛЬНАЯ ЗАПИСКА.

Картотека №6 содержит 50 карточек с 25-ю финальными ударами.

Целями работы с картотекой являются:

- Тренировка техники проведения комбинаций с заданным финальным ударом
- Знакомство с новыми механизмами проведения комбинаций
- Совершенствование комбинационного зрения

В картотеке встречаются следующие механизмы проведения комбинаций:

- Применение роздыха
- Пропуск противника в дамки
- Шлагбаум
- Каблучок
- Перфорирующий удар
- Переплет
- Пружинка
- Перевод дамки в финальную цепь
- Круговая отдача шашек
- Турецкий удар
- Мостик
- Удаление опорных шашек
- Удар трап
- Удар крюк
- Удары из связок
- Спасающие комбинации
- Удлинение финальной цепочки
- Присоска
- Удар пяткой.

Результатом работы с картотекой должно стать:

- Улучшение комбинационного зрения
- Овладение новыми механизмами проведения комбинаций
- Готовность к решению подобных комбинаций без передвижения шашек.