ПРИСОСКА

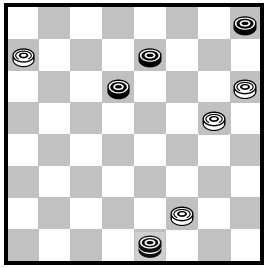

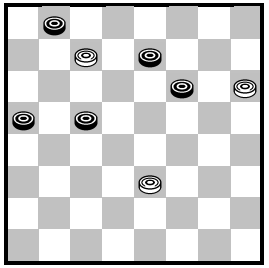

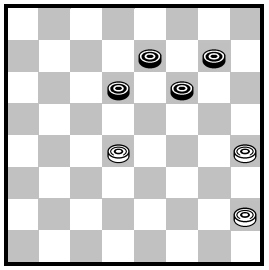

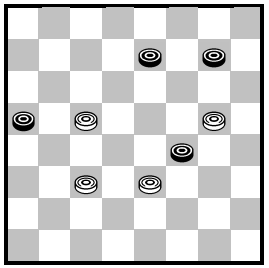

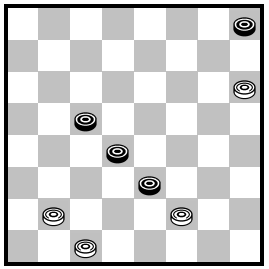

ничья

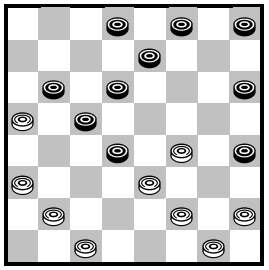

х.ч.

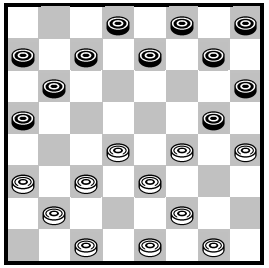

х.ч.

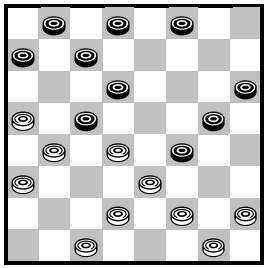

х.ч.

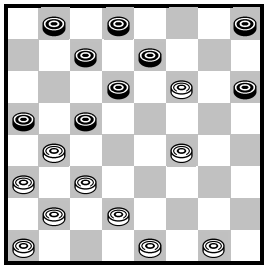

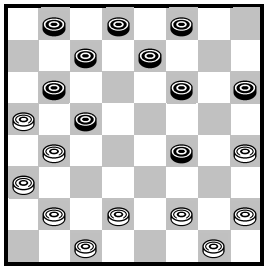

х.ч.

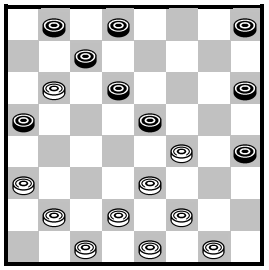

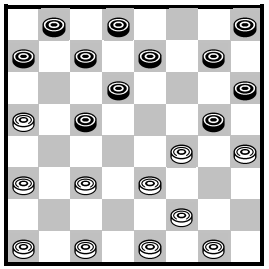

х.ч.

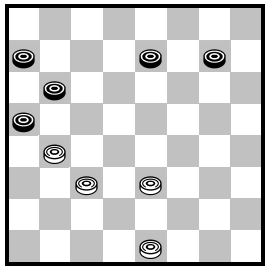

С. Худяков – А. Гнусин
2006г.

Белые допустили грубую ошибку: 1.ed4? и после 1 … ed6 проиграли ещё одну шашку.
Тем не менее, у белых ещё был шанс побороться за ничью.
1.ef4 ed6 2.ef2 gf6
(2 … bc5 3.fe5! <u>присоска</u> с ничьей)
3.fg3 bc5 4.gh4 ca3 5.fg5 fe5 6.gh6 dc5 7.hg7 и белых хотя бы какие-то шансы на ничью.

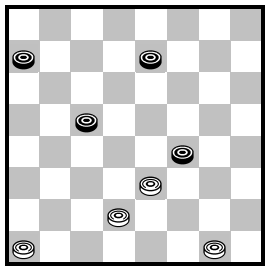

х.ч.

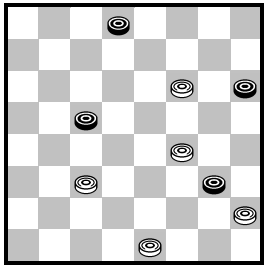

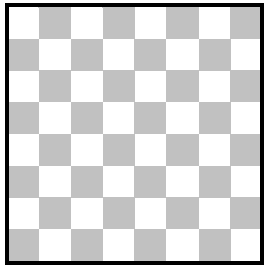

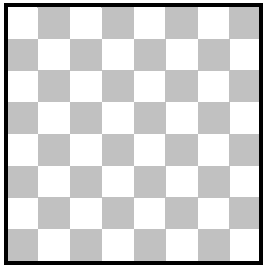

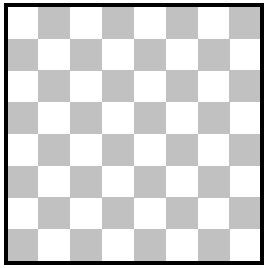

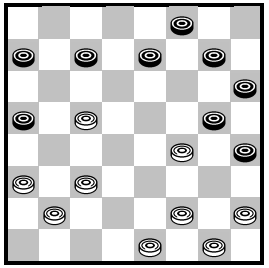

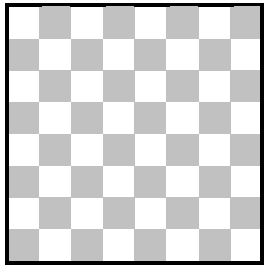

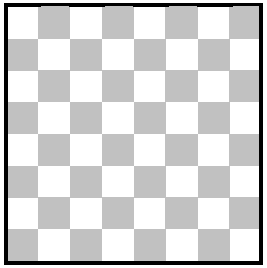

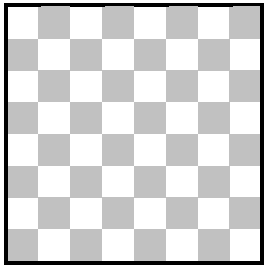

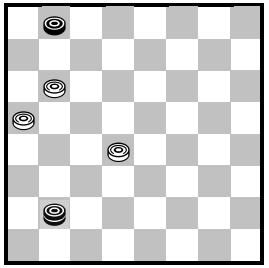
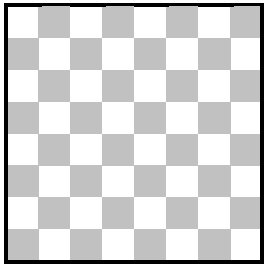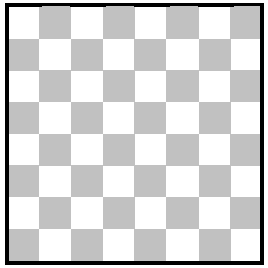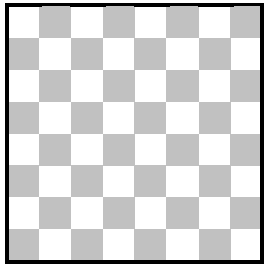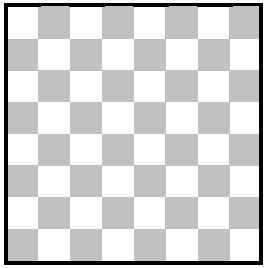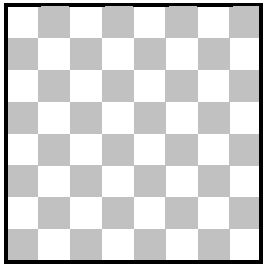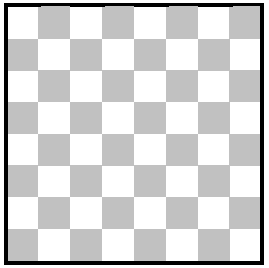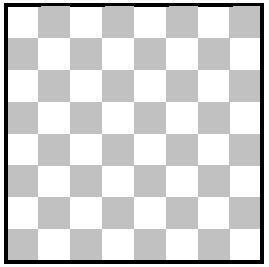
=